UNIVERSITY OF CALIFORNIA
AUG 7 1946
LIBRARY

The Weather
Today—Generally cloudy weather with moderate temperature. Yesterday—High, 76; low, 65.

The Washington Post

Single Copy Price 5c

NO. 25,615 | Entered as Second Class Matter, Postoffice, Washington, D. C. | Copyright, 1946, By The Washington Post. | WASHINGTON: SATURDAY, AUGUST 3, 1946

CARRIER DELIVERY — CITY ZONE: Daily and Sunday $1.10 Per Month; Daily Only, .85 per Mo.—Sun. Only, .45 per Mo. | SINGLE COPY PRICE: Daily 5c; Sunday .10

3 U. S. Navy Vessels Missing in Caribbean

Senate Votes To Join Court As Congress Adjourns

GI Terminal Leave, OPA Appropriations Pass; Social Security Tax Remains at 1%

By the United Press

The Seventy-ninth Congress wound up its affairs last night.

The House quit at 5:42 (E. S. T.), the Senate at 7:27 p. m. Next Congress takes office next January 3.

In its final session, the internationally minded Senate approved legislation to submit the United States to the jurisdiction of the new World Court. It also passed a $2,636,000,000 appropriation bill for GI terminal leave pay and the OPA.

Both Houses also approved legislation freezing the Social Security payroll tax at 1 per cent through 1947 and increasing the maximum Federal grant to States.

The House, meeting periodically during the day, had a quiet session. It voted to back up its Un-American Activities Committee by pressing contempt charges against Richard Morford, director of the National Council for American-Soviet Friendship.

It also sustained, on a vote of 139 to 95, President Truman's veto on legislation relinquishing all Federal claim to oil-rich tidelands. The ballot fell 17 short of the necessary two thirds necessary to overrule the veto.

Domestic Issues Reserved

Though the Senate voted to submit the United States to the jurisdiction of the new World Court, it reserved to this country the right to determine whether any issue is purely domestic and hence not within the tribunal's scope.

The decision to cede the Nation's legal authority on all matters of treaty interpretation and international law was approved on a roll call vote of 60 to 2, far exceeding the two thirds needed for passage of the resolution.

Chairman Tom Connally (D., Tex.), of the Senate Foreign Relations Committee, sponsored the reservation amendment which left it solely up to the United States to decide whether a specific legal question is within domestic or international jurisdiction.

That rider was passed by a vote of 51 to 12 after Connally warned that failure to include such a proviso would give the World Court authority over such matters as American tariffs and immigration laws, as well as questions involving the Panama Canal.

Another restricting amendment offered by Senator Eugene D. Millikin (R., Colo.) was defeated, 49 to 11. It would have denied the World Court jurisdiction over in-

See CONGRESS, Page 2, Column 2.

House Sustains Tidelands Oil Veto, 95-139

The House yesterday sustained President Truman's veto of the tidelands bill, thus killing the legislation.

The veto was 139 for overriding and veto and 95 against, but this fell 17 ballots short of the two-thirds majority required to enact a measure into law over the President's objection. The bill would have renounced in favor of the States all Federal claims to tidelands rich in oil.

The action thus gave Mr. Truman a victory in a last-minute flare-up of discord with the Seventy-ninth Congress.

Two Other Vetoes Sustained

Previously, the House has sustained his vetoes on the Case labor disputes bill and the first OPA continuation measure. In each case a majority, but no ttwo thirds, voted t ooverride.

On the Tidelands test, those voting to override were 36 Democrats and 103 Republicans; 86 Democrats, 7 Republicans and 2 minor party members, voted to sustain the President.

Earlier, the bill's sponsors had indicated they would not make a fight against the veto, because they did not believe they had the strength in th eSenate to get a two thirds majority required to override.

A controversy raged earlier this year around the same issue.

The principals at that time were the then Secretary of the Interior Harold L. Ickes and Edwin Pauley, close friend of Mr. Truman and the latter's nominee to the Undersecretary of the Navy.

Ickes told a Senate committee considering the nomination that

See OIL, Page 2, Column 6.

44 District-Bound Commuters Cheat Death As Bus Plunges From Memorial Bridge

Post Staff Photo

Photo-diagram shows how Arnold bus hung momentarily on the edge of Memorial Bridge after plunging through the granite guard-rail, then flipped over as it plunged to the roadway below and landed on its top. (Other pictures on Page 3.)

Ethiopia Asks Italian-Seized African Areas

Return of Eritrea And Somaliland Demanded at Parley

Paris, Aug. 2 (AP).—Ethiopa asked the Peace Conference today to award her Italy's East African colonies of Eritrea and Somaliland, which seh said were "wrung from her by Italian aggression."

The first nation to make a claim to the 21 peace-drafting countries against the colonial empire Mussolini forged, Ethiopa—through her chief delegate Vice Foreign Minister Aklilou Abte Wolde—also said she expected to receive reparations from Italy.

The Ethiopian delegate made his country's claim for annexation of the two colonies despite the fact that the four-power Foreign Ministers Council agreed to shelve the Italian colonial question for a year. The ministers, however, had decided to return the Dodecanese Islands to Greece.

Other early victims of Mussolini's and Hitler's aggression—Czechoslovakia and Poland—preceded Ethiopa in airing their grievances and demanding security in the future.

Battle Over Chairman

The round of speeches followed a battle between the big and small powers over whether the post of conference chairman should be permanent or rotate among the four major powers. The small powers argued for a permanent chairman, suggesting President Georges Bidault of France, but Foreign Minister V. M. Molotov of Russia led opposition to this, and the Rules Committee adjourned a three-hour session without a decision.

Czechoslovakia's Foreign Minister, Jan Masaryk, opened the

See CONFER, Page 2, Column 4.

Runaway Vehicle Hit Most Vulnerable Part of Balustrade, Between the Pillars

The architecturally beautiful but structurally vulnerable balustrade of the Arlington Memorial Bridge was never constructed to withstand the terrific impact it suffered yesterday.

National Park Service officials admitted this yesterday after a passenger-laden Arnold bus hurtled the bridge sidewalk and bowled over the guard rail balusters like so many ten-pins.

Metropolitan Police expressed doubts that even the strongest guard rail could have withstood the impact of the 15,600-pound runaway bus.

With its load of at least 44 passengers, the total load was estimated at 11 tons. Police estimated the speed of the bus at the time its steering gear was knocked out of control, sending the bus crashing across the bridge sidewalk, at 15 to 20 miles per hour.

The runaway bus hit the most vulnerable part of the bridge's balustrade, striking it between massive masonry pillars which support the balustrade over the bridge's 2163-foot span.

"Such a balustrade would take very little impact," a parks service official said. "You would never build a think like that to withstand such a severe impact."

The balusters supporting heavy masonry rail are made of granite from North Carolina quarries. They are held in place by a 4-inch brass "dowel," or spike, three quarters of an inch in diameter, two inches of which are imbedded in the base of the balustrade.

Curbstones Higher Now

When the Arlington Memorial Bridge Commission completed construction of the graceful structure on May 6, 1932, the 10½-inch curbstone at each side of the roadway

See CRASH, Page 3, Column 7.

Machine Drops 25 Feet to Roadway; 36 in Hospitals, Eight Are Released

At least 44 Washington-bound commuters cheated death at 7:45 a. m. yesterday when an Arnold Lines bus plunged through the granite balustrade of Memorial Bridge to a roadway 25 feet below.

The 36-seat bus, its driver vainly fighting a steering gear jammed in a collision with an auto, flipped over in the air and landed on its top a bus length from the edge of the Potomac River on the Washington side.

Three of the victims were in a critical condition last night and the condition o fa fourth was serious. They are:

Jeanne Mosedale, 20, of 2503 N. 16th st., Arlington, Navy Department employe, who suffered a possible skull fracture. She is in Emergency Hospital.

William Friess, 65, of 1106 N. Edgewood st., N. Arlington, who suffered a fractured collar bone, internal injuries and shock. He is in Emergency Hospital. He is the chief of the docket division of the Patent Office.

Stanley W. Daly, 56, of 2812 N. 12th st., Arlington, chief of the Dependents' Claim Section, Veterans Administration; fractured vertebrae. He is in Emergency hospital.

Mrs. Marjorie T. Mead, 25, of 4907 Washington blvd., Arlington, Naval Communications typist, who suered serious head injuries. She is in Casualty hospital.

By early today, 25 victims were at Emergency hospital, six were at Casualty, five at Bethesda Naval hospital, and eight had been released.

Drivers in Hospitals

Neither of the drivers was considered in serious condition. The operator o fthe bus, praised for his rescue work despite a severe scalp laceration and four broken ribs, was **Robert M. Hills**, 33, of 807 10th st. nw., a former soldier. He is in Emergency Hospital in fair condition.

Driver of the car was **Stephen Lee Grover**, 18, of 2900 Connecticut ave. nw. He is in Emergency Hospital with severe face lacerations.

Lieut. William J. Liverman, head of the police Accident Investigation Unit, said Grover's car apparently skidded on the wet paving blocks as he made the turn onto the north end of the bridge.

Liverman said the youth was attempting to pass another car, saw the bus and cut in quickly to get back into the lane. The bus was in the middle lane, obeying traffic regulations, AIU said.

Steering Rods Jammed

Grover's car struck the left front of the bus. The collision, which almost tore the motor out of Grover's car, jammed the steering rods on the bus.

The bus leaped a 10-inch curb, ripped out a 27-foot section of the balustrade, teetered on the edge, and then flipped over.

Seated passengers and an estimated eight standees were thrown

See BUS, Page 2, Column 2.

Distance Held Best Defense Against Atom

Evaluation Board Feels Fleet Might Have Been Disabled

President Truman's atomic bomb evaluators said yesterday that a combination of the Bikini underwater explosion with the overhead burst first tested might "effectively dispose of a fleet for many months.

"We are convinced," the Evaluation Commission added in a report on the offensive results of the second, underwater, test that "distance is the best defense."

The commission was headed by Senator Hatch (D., N. Mex.). It declared both Bikini tests "strongly indicate that future war employing atomic bombs may well destroy nations and change present standards of civilization."

Would Outlaw War

"To us who have witnessed the devastating effects of these tests," the commission added, "it is evident that if there is to be any security or safety in the world, war must be eliminated as a means of settling differences among nations."

A second report, made public simultaneously by the White House and the Joint Chiefs of Staff Evaluation Board, declared it is not too soon to point to the necessity for immediate and intensive research into several problems posed by the atomic bomb, adding:

"The poisoning of large volumes of water presents such a problem. Study must be given to procedure for protecting not only ships' crews but also the populations of cities against radiological effects as were demonstrated in Bikini Lagoon."

Sank Several Ships

The President's commission said both the first and second explosions sank several ships. It added that from the limited observation seven of its members had 11 miles away from the underwater blast, the ships remaining afloat within the damage area appeared to have been more seriously damaged by the aerial (first) explosion.

It said that damage to ships in the first test might have been far greater if the bomb had exploded "directly over" the target ship Nevada.

In the first test, the report continued, ship personnel would have received fatal doses of neutrons and gamma rays from the original deadly flash.

"On the other hand," it said, "the deadly effects of persistent radioactivity would have been much more severe in the second test."

The commission said results of both tests now being studied by the Navy's Bureau of Ships will "undoubtedly point the way to changes in ship's size, design and structure, both above and below the waterline."

"Such changes," it continued, "can offer increased immunity to flash and blast effect, but protection from catastrophe by deadly gamma and neutron radiations

See TEST, Page 2, Column 4.

Profits Probe Halts Unless May Testifies

Mead Committee Announces Ruling After Hearing of Unpaid $5000 Note

By Mary Spargo
Post Reporter

Unless Representative Andrew J. May (D., KKy.) testifies on his connections with the Garsson munitions combine, the Senate Mead Committee will hold no further public hearings until after September 1, it was announced last night.

The committee's program was announced after an executive session in which evidence was received that May borrowed $5000 from a New York banker in 1041 to accommodate Murray W. Garsson and then failed to pay the loan.

Elisha Walker, partner in the New York Banking House of Kuhn, Loeb and Co., informed the War Investigating Committee yesterday that Garsson tried to borrow the $5000 from him in the spring of 1941.

May Brought Into Deal

When the banker showed "some hesitation," Walker testified, Garsson asked "whether I would be willing to make the loan on the note of Mr. Andrew J. May."

In announcing its future program, the committee said it would give first priority to a full-fledged investigation and public hearing into the question of defective 4.2 mortar shells.

Testimony received so far into the Garsson "paper empire" has brought out the fact that some defective shells exploded killing American soldiers. The Erie Basin Co., one of the Garsson network was the largest manufacturer of the 4.2 shell.

To Probe Highway Cost

Second on the priority list for future Mead Committee hearings will be completion of the investigation into the cost of building the Inter-American Highway, and the inquiry into the case of Col. Theodore Wyman, District engineer entrusted with the building of Pearl Harbor defenses.

Stating the objectives of its inquiries, the committee declared that it is principally interested "in the procurement and control functions as they are performed by Government officials and will examine not only existing laws and regulations but the people who administer them."

The committee served notice that it would give attention "to tax laws, amortization provisions, renegotiation, termination, the cost-plus type of contract, conversions from cost-plus to fixed-price contracts, the auditing of the expenditure of public funds, the payment of middlemen's profits, and brokerage fees in war procurement, instances of disloyalty and dishonesty on the part of public officials, and slip-shod business practices generally which have tended to increase the cost of the war."

In Emergency Only

In a formal mimeographed statement issued several hours after the executive session yesterday the committee announced that "except for an emergency" the full committee would hold no public hearings until after September 1.

Committee spokesmen later said the "emergency" referred to was an agreement by May to testify. It has already been made clear by the committee that May will be

See PROFITS, Page 2, Column 7.

100 Injured As New Jersey Trains Crash

Bayonne, N. J., Aug. 2 (AP).—A passenger-jammed commuter train plowed into the back of another passenger train at the West Eighth Street Station on the main line of the Central Railroad of New Jersey tonight, and police said "more than 100 persons" were injured and the trains turned into twisted and smoking wreckage.

A witness said he saw two bodies, those of the engineer and fireman, removed from the engine of the oncoming train, which was bound from Jersey City to Barnegat.

Police listed "40 or 50 persons" as seriously injured and admitted to hospitals, about half of them suffering from burns.

The engine of the oncoming train crashed into the last car of the standing train splitting it part way through its length, police said. The engine boiler then exploded, showering the wreckage with live steam.

Fire burst out in the wreckage within a few minutes after the col-

See WRECK, Page 2, Column 7

UNRRA Theft Stories Called Propaganda

LaGuardia Charge Doesn't Square With Facts, General Says

Lt. Gen. Sir William D. Morgan, supreme Allied commander in the Mediterranean, replying to UNRRA Director Fiorello LaGuardia's charge of supplies being "pilfered" in Trieste, yesterday said it was "not in accordance with the facts."

Noting LaGuardia's reiteration of his request for armed guards, Morgan declared that "the title to UNRRA supplies passes to the responsible importing government at ships' side, and thereafter security of supplies and provision of transit guards is responsibility of owning government."

Morgan said that he authorized unarmed guards of foreign nationals from Austria, Czechoslovakia, Hungary and Yugoslavia, and added:

"As a part of their [Yugoslava] program to force permission for Yugoslavs to carry arms in Venezia Giulia, large scale pilferage and holdups have been alleged of which in fact there has been no evidence and certainly none implicating civil or military police. For your information, American, British and Yugoslav troops are treated alike with regard to carrying arms in Venezia Giulia."

Morgan said that an UNRRA Port of Trieste Committee "has been unable to quote any figures for pilferage at the last five weekly meetings."

"This agitation for armed guards," Morgan went on, according to a War Department release, "appears to be a continuation of a widespread and long term propaganda campaign to discredit Allied Military Government in Venezia Giulia and this campaign has been well known to Allied Force Headquarters for several months past. In this instance the object apparently is to infer that such a state of lawlessness exists in Trieste, that the transit of supplies without armed escort is unsafe. Furthermore, it is more than likely that the allegations of large scale pilferage of Yugoslav UNRRA supplies is an attempt to account for quantities of UNRRA supplies which have reportedly been used for unauthorized purposes."

Landing Craft Left Panama July 24 for New Orleans

Sea and Air Search Begun; Vessels Carry 115 Crew Normally; Expected July 30

New Orleans, Aug. 2 (AP).—Naval and Coast Guard aircraft and surface ships searched the Caribbean Sea and the Gulf of Mexico today for three Navy landing craft mysteriously overdue on a voyage from Panama to New Orleans.

The ships, which normally carry crews totaling 115 officers and men, had not been heard from since they left Panama at 2 p. m. July 24. Their estimated time of arrival at the southwest pass of the Mississippi River was 2 p. m. Tuesday, July 30.

Eighth Naval District Headquarters, announced the vessels overdue, identified them as the LSM 484, LCI 883 and LC (FF) 656.

The LSM (landing craft, medium) is a vessel of 203 feet 6 inches length, 1095 tons displacement, with a normal crew of five officers and 54 enlisted men.

The LCI (landing craft, infantry) is 159 feet long, of 387 tons, with a normal crew of 3 officers and 25 men. The other ship is an LCI converted to serve as a flagship of an amphibious force, generally carries the same size crew.

The vessels were en route to the United States to be placed with the inactive fleet.

The ships had been ordered to proceed on a "direct route" to New Orleans at a speed of 10 knots. Naval officers explained this meant they would skirt the shallows on the Nica aguan-Honduran coast, then head part United States-owned Swan Island in the Caribbean, through the 150-mile-wide Yucatan Channel and across 600 miles of Gulf of Mexico to the mouths of the Mississippi.

The voyage totals about 1500 miles.

Naval officers suggested the possibility that the boats may have gone on the reefs off the Honduras-Nicaragua coast. However, they pointed out this would not account for the simultaneous failure of radio communication on all three vessels.

They believed it unlikely that the ships could have piled up on the reefs one behind the other, if they were keeping normal distances from each other.

A landing craft of similar size, which left Panama three days after the missing boats, arrived in New Orleans today and reported no trace of the others along the route.

Nats, Chisox Tied in Second

Chicago, Aug. 2.—Bobo Newsom took the mound for Washington tonight against the Chicago White Sox in an attempt to halt the string of Nat losses, which have now reached three straight. Teh score was tied, 0—0, at the end of two innings. Bill Rigney was on the mound for the Chisox.

First Inning

WASHINGTON—Grace singled to left. Lewis forced Grace. Kuhel to Appling. Priddy hit into a double play, Appling to Michaels to Kuhel. No runs, one hit, no errors, none left.

CHICAGO—Tucker lined to Priddy. Priddy threw out Appling. Kuhel doubled to the right-center field wall. Priddy threw out Wright. No runs, one hit, no errors, one left.

Second Inning

WASHINGTON—Vernon struck out. Myatt singled to center. Vernon was out stealing, Hayes to Michaels. Bigger tossed out Travis. No runs, one hit, no errors, none left.

CHICAGO—Hayes doubled to left. Kennedy singled to right and Hayes, thinking the ball was caught, was trapped between second and third and run down. Lewis to Hitchcock. Lodigiani walked. Michaels hit into a double play, Travis to Priddy to Vernon. No runs, two hits, no errors, one left.

Hunger Pangs Stilled

Food, Toys, Money Arrive Years Too Late—Jackie Is Dead

By Charles E. Davis, Jr.
Post Reporter

The sands ran out for 6-year-old Jackie Scandone at 12:30 a. m. yesterday.

The doctors at Johns Hopkins Hospital said the Clinton, Md., boy would live a year at most. He got not even that small respite.

He died as the presses were turning out his story.

So Jackie won't hear his new radio.

He'll never take that promised airplane ride.

He won't know the boyish thrill of sliding between clean, white sheets and studying gifts stacked by his bedside.

The story of Jackie, of a game youngster doomed by a creeping malignant tumor, of a home that was a barren mistake came too late.

Offers to assist the Scandone family flooded The Post yesterday. Some persons came to The Post. Others telephoned. Some sent checks by mail.

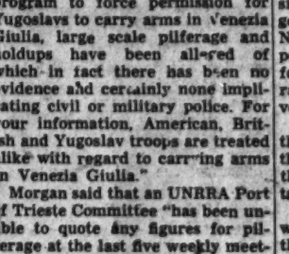

Post Staff Photo

JACKIE SCANDONE
His life was short

The Post started the ball rolling with a contribution of $100 to the Scandone family. By nightfall the cash collected for the family totaled $287.

Those who called in person and by telephone were stunned and

See FAMILY, Page 2, Column 1.

The Heroes' Flower

Gray Rubble of London Ruins Flaming With Wild Poppies

By Ed Creagh

London, Aug. 2 (AP).—Poppies, the heroes' flower, blossoming this week in London's bomb ruins.

They burst into flame amid the gray rubble-like torches lighted at dusk, the first wild poppies the city's center had seen since men covered the open fields with houses centuries ago.

Children rushed into the open cellars to pick the strange scarlet flowers, but few adults did. The popples grew where Londoners had died.

Other wild flowers, more than 100 varieties, had appeared in the charred wreckage earlier.

Now, along with the poppies, shrubs and small trees are filling the holes, masking the ugliness. A willow grows sturdily in a shattered tile floor near the Bank of England.

Woodland bracken climbs over exposed staircases. Ferns creep out of the damp walls of toppled houses. Few roofless churches lack wild flowers for the altars.

Some of the poppies sprang up around a wooden cross standing in the walled garden that was St. Swithin's Church for 600 years—until incendiaries burned everything but the walls.

There are benches in the garden and an old woman sat on one of them. She wore a poppy, a fresh one, on the tattered lapel of her coat.

"It was all right to pick one, wasn't it? she said. "My man is buried in Flanders from the other war and I lost a son in this."

She said she never had seen the poppies in Flanders Fields.

French Phone Strike

Paris, Aug. 2 (U.P.).—The French Postal Workers Union last night ordered a general strike of telephone and telegraph workers after wildcat walkouts had closed down all except emergency communications in 40 of France's 90 departments. The union did not set a date for the general strike, which would almost cut France off from the outside world.

40 Die in Ship Blast

Jerusalem, Aug. 2 (AP).—The British tanker Empire Cross exploded and sank while unloading in Haifa harbor tonight and all 40 members of the crew were believed to have perished.

Today's Index

	Pages		Pages
Amusements	7	Kain, Ida Jean	10
Bell, Nelson B.	7	Lindley, Ernest	7
Childs, Marquis	6	Lyons, Leonard	7
Columnists	6, 7	Pearson, Drew	10
Death Notices	4	Povich, Shirley	8
Editorials, Cartoon	6	Radio	11
Financial	12	Sports	8, 9
Gallup Poll	12	Women's	10

Red Editor Smells U. S.-British Plot

Russian Magazine Insists Two Allies Want to Rule World

Moscow, Aug. 2 (AP).—The Russian magazine New Times asserted today that an American-British bloc was attempting to dominate the world and alarming "the real friends of peace."

In another of the long series of Russian criticisms of the United States, the official Communist Party newspaper Pravda attacked Chairman George Atcheson, jr., of the Allied four-power council for Japan, charging that he made rude attacks on Russian proposals for labor legislation and elimination of "fascist, militaristic literature" in Japan.

The asserted American-British bloc, New Times said, "already has brought serious hardships" to the Council of Foreign Ministers. The magazine said the "policy of betrothal of the two powers behind the backs of others undermines the very basis of international collaboration" and causes tension.

New Times said the alleged bloc, although its existence was officially denied, was discernible in operation in Japan, China, the Mediterranean, India and Greece.

"As though by silent agreement, the United States and England are giving each other freedom of action in certain regions of the world," the article said.

Pravda called Atcheson (a career diplomat with 25 years' service in the Orient) an "enemy of democracy." It accused Atcheson of trying to block the Potsdam decisions "by shouting about communism."

The Pravda article today was signed by K. Demidov. It said Atcheson forgot his role as chairman at meetings of the council, July 10, and again two weeks later, to attack proposals of the Soviet member, Lieut. Gen. Kuzma Derevyanko.

Tass Says U. S., Britain Strip Reich Industry

Moscow, Aug. 2 (U.P.).—The official Soviet News Agency Tass charged today that industrial plants in the American and British zones of Germany earmarked for Russian reparations had been stripped, looted or sold to German firms.

"As a result there is no industrial equipment or only incomplete units of no value at the present time in many plants listed for reparations," the agency said in a dispatch datelined from Berlin.

"Primarily this applies to plants in the aircraft industry, namely 10 aircraft plant branches of the Messerschmitt firm in the American zone from which all equipment has entirely disappeared.

"America nauthorities at Landsberg refused permission to inspect the Dornier aircraft plant, also on the reparations list, declaring that there was no equipment whatsoever in this plant.

"Similar facts also are noted for the British zone. For instance, occupation authorities at Hamburg ordered destruction of the experimental research basin, whose valuable equipment previously had been earmarked for reparations by the control council with British agreement."

Got the Nudes

Reporter Gave Pants For Story

By Edward Ellis

Roselawn, Ind., Aug. 2 (U.P.).—I gave my shirt today to get this story for you. And my trousers.

I "covered" the first postwar convention of nudists—the American Sunbathing Association—at Zoro Nature Park, a 200-acre farm where the only dressed creatures were the chickens.

Some 500 men, women and children, of every age and including entire families, came here for the three-day convention.

President Alois Knapp, Chicago, who owns the farm, said every State in the union was represented except Nebraska. That exception puzzled Knapp.

Most of the delegates wore only shoes. One woman wore a white turban to keep her wave in place.

We spent the morning playing volley ball and badminton and swimming.

One of the most interested of those present was a sociology student from Northwestern University He said he was assembling material for a master's thesis. He didn't believe nudists had ever been touched before—in a thesis.

Knapp said that the nudist movement is to promote "physical, mental and emotional health."

"If there were more nudists camps there would be fewer sex crimes," he said. The sex impulse is emphasized by the intricacies of clothes."

I was getting goose pimples in the hot sun, so I dressed and headed for the gates, where I found a sign which said:

"Please have clothes on when leaving park."

FAMILY

From Page 1

saddened to learn that Jackie had died.

One woman who came to The Post office said:

"It's a heart-breaking story . . . it's too bad things like that must go on . . . if only more people knew about these cases."

She gave $40. She left without revealing her name.

She was typical. Everyone wanted to help the Scandone family even if it was too late to help Jackie. Some offered cash. Others offered food, clothing, bedding, furniture, toys.

It all would have made Jackie smile. Not that he wouldn't have smiled anyway. He was smiling when a Post reporter talked to him 10 hours before he died.

And he didn't have much to smile about then.

But Jackie was a kid whose smile couldn't be wiped away. He smiled even when his bed was a clutter of rags on the floor. He was still able to smile when the family's food ran out.

Refuses to Cry

Jackie wouldn't cry even when his breathing became difficult. Perhaps he was closest to tears when they took his father, Paul Scandone, away in an ambulance last Monday.

The father, stricken with a serious kidney ailment, was taken to Prince Georges General Hospital. His condition is "satisfactory" the hospital reports.

Mrs. Scandone stayed by Jackie's bedside until dawn. Then she interrupted her vigil beside the shrunken and disease-torn body to run to the home of a neighbor and announce Jackie5s death.

One of the neighbors undertook the task of making funeral arrangements after the death certificate had been issued by Dr. James I. Boyd, Prince Georges County medical examiner.

Rites Set for Monday

Jackie's body was taken to the Ritchie funeral home in Marlboro. Funeral services have been tentatively set for 11 a. m. Monday in St. John's Church, Clinton. Burial will be Mount Olive Cemetery.

The man who arranged Jackie's funeral had been searching for a wheel chair the day before. Jackie liked the sun and he needed one.

"I've got one now, but it's too late," said the neighbor.

But not all the gifts intended to Jacfie will be too late. They will aid his destitute mother and father and three brothers.

Jackie wanted a radio. A new table model Philco was brought to The Post by Harper Dowell, factory representative of the Philco Corp.

And Jackie would have liked this: American Airlines called with an offer to take him for a ride in a special plane if he could make it.

A telephone operator at the U. S. Public Health office in Bethesda, Md., started a collection for Jackie. Workers at the office there contributed $80.34.

The medical and sanitation supplies division of United Nations Relief and Rehabilitation Administration collected $27 and wrote a letter to Jackie telling him it would buy him a radio.

Because a radio had already been obtained, the cash was added to Jackie's fund.

Contributions included a $1 bill sent in by "an old soldier." There were checks of varying sizes. Others were in the mails.

Some persons brought in food. Others sent in clothing, blankets, sheets, towels, toys.

Jackie can well smile now. He left a needy family a sizeable legacy.

On the Firing Line in Athens . . .

Associated Press WIREPHOTO

Three McKinn County (Tennessee) war veterans fire shotgun and rifle shells at the Athens jail in Thursday night's battle

Ex-GIs Patrol Strife-Torn Tenn. County

Athens, Tenn., Aug. 2 (AP).—Former GIs, who backed up their ballots with bullets—and won—in a raging six-hour battle that left 18 wounded an dthe county jail in shambles, patrolled strife-torn McMinn County with rifles tonight to maintain order.

Sheriff Pat Mansfield, leader of an opposing faction in a feud of the polls, was nowhere around. He left after the veterans routed him and his deputies from the jail with demolition blasts early today after besieging them with fire from pistols, shotguns, rifles and at least one machine gun.

The bloody battle grew from a ballot count dispute in yesterday's bitter election contest between a GI slate and candidates of a long-dominant office-holding faction, headed by State Senator Paul Cantrell.

As proof of their victory at the ballot box—and with guns—the GIs tonight displayed a written statement from the secretary of the election commission that:

"Next Monday at 10 a. m. I will sign an election certificate certifying that the GI ticket was elected."

The victorious veterans late in the day turned back law and order in Athens itself over to Police Chief Herbert Walker but affirmed they were still "holding control" of the county and maintaining order.

Into just whose hands responsibility for the county finally would rest until Sheriff-elect Knox Henry is due to take over September 1, had not been decided. There was no immediate indication that Mansfield and his staff of deputies would resign.

State officials said last night martial law would be declared but decided against this step after the battle died down.

GI spokesmen asserted there would be no further violence. They said, though, if Mansfield returned he "might be roughed up a bit."

"Ready For Anything"

Jim Buttram, campaign manager for the GI ticket, said his men were "ready for anything that comes up." He asserted that they would not allow Sheriff Mansfield to resume his duties.

After they routed the sheriff and his force from the jail at 3:02 a. m., the veterans herded 34 special deputies into the "bull pen" of the jail. All except one were released during the day and sent to their homes.

At least two of the injuried in the gun battle were said tonight to be in serious condition. They were a constable with his left leg shattered by gunshot and a deputy shot in the face.

All except one of the officers, many of whom had been sworn in specially for election day service, were freed. Some were reported from out of town. A veteran spokesman said the officer held would be prosecuted for shooting a Negro yesterday after he had cast his ballot.

As the deputies left the jail and went to where they had parked their cars, they found them a mass of battered junk. The crowd had battered them, ripped wheels off, crushed tops and broke glass.

Election night found hundreds of the former GIs and friends gathered around the polling booths.

Eyewitness Story

An eyewitness to the beginning of the trouble, which later was to fill this town, located halfway between Knoxville and Chattanooga, with the sound of musketry, was James E. Harvis, managing editor of the Chattanooga Times.

Said Jarvis, "as we stood on a crowded sidewalk across the street from the polling place, which had closed to start the ballot counting, we saw the plate glass doors shattered by the impact of two bodies, those of two election officials stationed there by the all-GI ticket.

"The two youths were still on their knees when Deputy Sheriff Windy Wise strode out of the broken door, a pistol in his hand."

The veterans, said Jarvis, turned their backs on Wise and, hands held high, walked into the crowd. The veterans said they were breaking out of the polling place to report what they described as irregularities in election procedure.

Thereafter, events moved rapidly. A car filled with armed men drove up to the jail and then, while the crowd watched, a deputy entered the balloting place and removed the box. The car then sped to the jail.

Veterans Move on Jail

The ex-GIs, some 500 strong, moved on the jail, followed by seven deputies. Abruptly the veterans, some of whom learned street fighting the hard way in Europe, turned and engulfed the deputies.

Swiftly, the ex-GIs hustled the deputies into a garage, disarmed and beat them. Later, they were taken to an undisclosed destination.

As the veterans converged on the ail, the deputies hurriedly barricaded the place.

Sporadic firing broke out. Swiftly the veterans drifted back under cover and then, from somewhere, produced rifles and shotguns. The blunt blast of shotguns mingled with the sharper crack of rifles and the whine of ricochets grew steadier.

Under cover of darkness, the ex-GIs went into action with demolition charges—home made, but effective. After a third blast had rocked the jail, one of the deputies leaned from the building and shouted, "Stop that blasting. We'll give up—we're dying in here."

At 3:02 a. m., the officers began filing out of the battered building. They were searched, and roughly, by the attackers and marched back into the building to be locked in cells under guard of the ex-GIs.

Deputy Is Mauled

When Wise came out, several in the crowd surged forward and mauled him with fists and elbows before he could be returned to the comparative safety of the bullet-scarred jail.

Ralph Duggan, a former Navy lieutenant commander and apparent spokesman for the one-time servicemen, said, "We want everybody to know that we are going to be in charge and will dictate all terms to the other side."

He added that the former GIs, who recovered several ballot boxes from jail "are elected and will serve as your county officials, beginning September 1." He produced a statement from George Woods, a member of the county election commission, which said he "conceded the GI-candidates have been elected."

TEST

From Page 1

lies rather in wide spacing of task forces and decentralization of Navy yards, repair and loading facilities, of ships within port, and amongst all available harbors. We are convinced distance is the best defense."

The Civilian Commission said had the target array been manned, it seems clear that "casualties, both physical and psychological injury to personnel, would have been very great." It added: "Rescue and attention to casualties would have been difficult and dangerous. Within 2000 yards of explosion, ships would have been inoperative and a lapse of weeks might well ensue before relatively undamaged ships could again be used in combat."

In a supplement to its preliminary report on the aerial test, the joint chiefs of staff board said the location of the bomb burst, accurately determined from photographs, was such that "only one ship was within 1000 feet of the surface point over which the bomb exploded."

It added there were about 20 ships within half a mile, all of which were badly damaged, many being put out of action and five sunk. It required up to 12 days to repair all of those ships left afloat sufficiently so that they could have steamed under their own power to a major base for repair, said the report.

This board, reporting on the second test, referred to great quantities of radioactive water descending upon the ships from the column of water caused by the explosion or being thrown over them by waves.

"This highly lethal radioactive water," the board reported, "constituted such a hazard that after four days it was still unsafe for inspection parties operating within a well-established safety margin, to stand any useful length of time at the center of the target area or to board ships anchored there."

CONFER

From Page 1

plenary session with an announcement that his delegation "is going to have something to say about the treaty drafts for the German satellites which affectionately held Hitler's hand during the unspeakable period when Nazism became the government of the so-called Third Reich."

Masaryk told the delegates "it would be most difficult to persuade the people of Czechoslovakia to consider the idea of reverting to such or similar minority treaties as we have between 1919 and 1938."

Rights of Minorities

He was referring to the German and Hungarian minorities in Czechoslovakia, whose rights—protected by treaty—amounted almost to local autonomy.

"What happened to Bohemia as the result of her western neighbors and her German minority running amok you all know well," Masaryk said. "What happened to Slovakia as the result of the most ardent and early satellite activities of her southeastern neighbor (Hungary) is also a well established historical fact. We have had much more than our portion of scheming minorities."

Foreign Minister Wicenty Axymowsky of Poland told delegates that "when the time comes, we shall take an active part in the lasting settlement of the fate of vanquished Germany."

"We can never again allow Germany to play a preponderant part in the Danube Basin, the Balkans and the Baltic," he said. "And in no case can we permit Italy coming once more within the sphere of German influence."

In discussing Poland's fight for freedom, Rzymowski spoke not only of the fighting with the Red army, but also of the army of Gen. Vladislav Anders, which he said, helped "to crush the Germans in North Africa and on all the battlefields of Europe side by side with their British, American, Canadian, New Zealand and French comrades."

Wants Favorable Conditions

General Anders has been at odds with the current Polish government and thousands of his troops who fought in the Italian campaign have decided to go to England rather than return to Poland.

The Polish Foreign Minister said the peace conference must "create conditions favorable to the development of our Czech and Yugoslav friends."

Prime Minister Mackenzie King of Canada told delegates: "We in Canada felt that the measure of our participation in the war against aggression would have warranted a similar measure of participation in the decisions of peace.

"It would be unfortunate," he said, "if in this conference the real issues were to be obscured by any false antithesis between the interests of the larger and smaller nations."

He said he would like to see the four great powers consider promptly "any changes in the foreign ministers' proposals which are seriously suggested and supported by strong arguments."

Avoid Necessity of Votes

"I would suggest that the Council of Foreign Ministers meet from time to time during the conference to review and discuss proposals as they arise out of our deliberations."

This, he said, "would tend to avoid the necessity of votes and division."

During a morning session of the Procedure Committee a new dispute flared up between Soviet Foreign Minister Molotov and the Australian minister of external affairs, Dr. Herbert V. Evatt, over Poland's demand to sit on commissions dealing with Hungary.

CONGRESS

From Page 1

ternational issues on which no precedent exists.

The Connally amendment was fought bitterly by Pepper and Senators Elbert Thomas (D., Utah) and Wayne L. Morse (R., Oreg.), the sponsors of the Wold Court legislation.

Langer, Shipstead Dissent

But all three went along with the Senate majority in supporting the final resolution, even with the limiting amendment.

The sole dissenters were Senators William Langer (R., N. Dak.) and Henrik Shipstead (R., Minn), the only Senators who voted against ratifying the United Nations Charter last year.

The compromise Social Security bill freezing old age insurance taxes at 1 per cent through 1947 was rapid-fired through the House and Senate yesterday and sent to the White House for President Truman's signature.

The only opposition to develop in the final test came from Representative Albert Gore (D., Tenn.), who contended that the bill left intact "the inequities of the old system."

But Gore offered no objection when the voice vote was taken on the measure.

The legislation, in addition to freezing the existing 1 per cent payroll tax for both employers and employes, increased the Federal contribution to social security programs in all states, beginning October 1, and brought 250,000 maritime workers under the unemployment compensation system.

The House-Senate conference battle centered largely around the issue of Federal grants to the various states.

In their 2½-hour parley Thursday night, the conferees killed a Senate provision which would have permitted the Federal Government to contribute as much as $2 for every dollar put up by poorer states.

Instead, they substituted a provision retaining the present 50-50 contributions but authorizing special Federal grants of $5 a month to the aged, poor and the blind, and $3 a monh for dependent children.

Service Over WTOP

The Rev. Raphael H. Miller, former pastor of the National City Christian Church and now editor of the Christian Evangelist, will conduct services over the Columbia network "Church of the Air" tomorrow. The program originating in St. Louis, Mo., will be heard here over station WTOP at 9:30 a. m.

Liquor Making Temporarily Halted Aug. 1

Manufacture of whisky was stopped by Government order at one minute past midnight Thursday morning, it was learned yesterday.

The order, issued by telegram from William MacArthur, head of the grain branch of the Commodity Credit Corporation, will be effective until a new formula for distribution of grain to distillers has been established. Such a formula is expected around August 15.

Since May 1, distillers have been limited to three 8-hour operations a month. This limitation was made in a war food order by Agriculture Secretary Anderson as a move to conserve grain for foreign famine relief.

Potato Alcohol Made

Thursday's motion, the department said yesterday, was taken after oldline distilleries had complained that under the war order their war-born competitors were getting an unfairly large share of grain.

The only distilleries in operation, it was stated last night, were "three or four" making alcohol from potatoes.

At the same time the Agriculture Department announced that substantial cutbacks are being made in food purchases for UNRRA.

Cutback on Canned Meat

Items upon which the cutbacks were ordered include about 28 million pounds of canned meat, and about 125 million pounds of dairy products, such as cheese, dried and canned milk.

The cutbacks, the department stated, were asked by UNRRA. The relief agency wants to use its remaining resources budgeted for food purchases, to buy cereals and other products that are cheaper in relation to calorie value.

Horse meat will not be affected by the cutback, the department said, "because of the nature of arrangements for its production."

Kenney Named Vice Chairman Of Chest Unit

Assistant Secretary of the Navy William J. Kenney has been appointed vice chairman of the Government unit of the 1947 Community Chest fund drive.

Kenney

Kenney, a native of Oklahoma and assistant Navy secretary since January, was named by Assistant Secretary of the Treasury Edward H. Foley, who is chairman of the unit. He lives at 78 Kalorama cir. nw., with his wife and four children.

At the same time the Chest Federation announced quotas assigned to the eight units participating in the $4,200,000 campaign. They are $1,450,413 for the business unit; $1,790,202 for Government; $511,886, residential; $76,925, Alexandria; $60,485, Arlington, $43,634, Fairfax; $126,656, Montgomery; and $49,799, Prince Georges. Still unassigned is $90,000, which will be distributed among the units as the drive progresses, it was said.

The campaign, which opens October 22, is headed by Daniel W. Bell, member of the OPA decontrol board. t is the first peacetime drive uniting the six Community Chests of Washington and nearby counties and will raise funds for nearly 125 welfare agencies.

World Bank Bonds Urged For D. C. Firms

Treasury Secretary Snyder has sent Congress a proposed bill to let insurance companies operating under District laws invest funds in the International Bank for reconstruction and development.

Snyder pointed out in a letter that such investments are now barred by Title 35 of the District Code.

He pointed out that the Bretton Woods International Monetary agreement would eventually result in the International Bank's issuing for American investors securities "which may reach a value of many billions of dollars."

The securities, he said, "will be backed not only by the obligations of the countries to which loans are made, but also by the liability of the member countries upon their respective capital contributions."

"This and other provisions of the articles of agreement of the bank are aimed at giving these obligations a high degree of security, and the National Advisory Council believes, therefore, that they would constitute apprpopriate investments for insurance companies."

Snyder said that passage of the proposed bill would be "a further manifestation of the public policy which Congress has already proclaimed by its passage of the Bretton Woods Agreements Act."

The bill was referred to the House District Committee.

OIL

From Page 1

Pauley held out the prospect of 1944 Democratic campaign contributions from California oil men if Federal claims to the so-called tidelands were not pressed. Pauley denied this assertion.

Mr. Truman said Ickes could have been mistaken, and the Cabinet officer resigned in a huff. Later the President withdrew Pauleys' name.

In his veto message Mr. Truman stressed that the Justice Department has pending before the Supreme Court a suit against California to decide the question.

He said the court would act on the case next fall, and meanwhile its jurisdiction "should not be interfered with."

Says He Loaned $5000 to May

Associated Press Photo

. . . And hasn't been repaid

PROFITS

From Page 1

heard only if he agrees to appear unconditionally.

Previously May has demanded that his counsel be given the right to use the committee's power of subpena to obtain records, and that he be given the right to recall and cross-examine all witnesses who have appeared.

Mining Firm Cited

The new evidence linking May, who has been termed the "guardian angel" of the munitions combine with Murray Garsson, pointed to the fact that both were interested in the Greebrier Mining Corp. which May headed in 1939.

WRECK

From Page 1

lision, Bayonne police said. Two alarms called all available fire equipment to the scene, and firemen were helping to remove victims from the torn railroad cars.

The engine and several cars of the oncoming train overturned. Rescue parties were removing the injured through windows they smashed in.

Bayonne Hospital officials said a number of injured had been admitted, but it knew of "nofatalities yet." They added a number of the persons being admitted were suffering from burns.

Occurs at Rush Hour

The collision was at 5:27 p. m., the Central Railroad said, at the height of the commuter rush when the trains are normally filled to capacity.

A railroad dispatcher said there were five passenger coaches on each of the two trains.

The dispatcher said the train in the station was bound from Jersey City to Barnegat on the New Jersey shore, and that the oncoming train was en route from Jersey City to Freehold.

All traffic on the division of the Central Railroad between New York and Elizabethport, switching point for westbound trains, was halted completely, the railroad announced.

Union Services Set Tomorrow at Unitarian Church

Union services of the Universalist National Memorial Church and All Souls' Unitarian Church will be held tomorrow at 11 a. m. at the Unitarian Church, 16th and Harvard sts nw.

The Rev. Peter H. Samsom, minister of the First Unitarian Church, San Diego, Calif., will preach on "Why Respect a Human Being."

The minister of the Universalist Church, Dr. Seth R. Brooks, has been appointed to the staff of the Harvard University summer school and will act as chaplain of the university. He wil conduct morning chapel and preach at Sunday services there.

The President's Calling List . . .

By the Associated Press

President Truman yesterday received the following White House callers:

10:00 A. M.—Cabinet.

11:00 A. M.—Secretary of Agriculture Anderson, OPA Administrator Porter and Richard Field, general counsel of OPA.

11:10 A. M.—Jack L. Capps of Liberty, Mo., to present copy of United States Military Academy annual to President who appointed him to West Point while Senator.

11:15 A. M.—Representative Sheridan of Pennsylvania.

11:30 A. M.—Representative Flood of Pennsylvania.

11:45 A. M.—President signs S2177 legislative reorganization bill in presence of congressional delegation.

12:00 A. M.—Senator Tunnell of Delaware.

3:00 P. M.—Seminar on revised budget estimates for press and radio men.

4:00 P. M.—Jesus Pinero, new governor of Puerto Rico and Chapman, Undersecretary of the Interior.

To Speak at Conference

While vacationing in Maine, the Rev. Glenn R. Cole, minister of the Knox Orthodox Presbyterian Church, Granville dr. and Sutherland rd., Silver Spring, Md., will speak at the Deerwander Y. P. Summer Conference.

To Conduct Services

The ladies quartet of Bridgewater College, Bridgewater, Va., will conduct evening services tomorrow at 8 p. m. at the Washington City Church of the Brethren, 4th st. and North Carolina ave. se.

Federal Diary to Run Every Day But Saturday

Henceforth, the Federal Diary by Jerry Kluttz will appear in The Post six days a week excluding Saturdays.

Fourth Marine Dies in China After Ambush

Peiping, China, Aug. 2 (U.P.).—One of the 12 United States Marines wounded in a four-huor battle with ambushing Chinese Communists Monday died today, bringing the death toll to four.

Three other Marines were still in serious condition. A funeral for the three slain in the first minutes of the ambush was scheduled for 3 p. m. todya.

At least 12 Communists were killed.

(Gen. George C. Marshall, President Truman's peace envoy, discussed the ambush with Gen. Chou En-lai, the Communist representative at executive headquarters in Nanking, today.

(Marine headquarters charged that the Marines were killed or wounded in a "dastardly" ambush. The Communists said Chinese Nationalists were traveling with the Marines and that the Communists were attacked and "defended" themselves."

Reds Charge Bombing

Nanking, Aug. 2 (AP).—The Communist radio charged that Chinese government planes today bombed Yenan, capital city of Chinese Communism, even while negotiations ostensibly seeking peace and unity still proceeded in Nanking and Kuling.

Although unconfirmed, eeven the report of such an attack was regarded certain to blacken the already dark prospects of mediation between the two bitterly opposed factions.

Reds Lose Seven Villages

Nanking, China, Aug. 2 (U.P.).—The Communist News Agency admitted today that government troops had captured seven villages between Tienchang and Chuyi, in a two-pronged drive against a Communist pocket in the lake region above Nanking.

CPA Approves 21 Building Jobs in Area

The Civilian Production Administration yesterday announced approval of 21 construction jobs in the Metropolitan area, including a $1,000,000 project at Maryland University.

Three buildings will be erected at Maryland U. to provide additional classroom space for the influx of veteran students.

OPA also approved construction of a $230,000 building for the Bureau of Standards at Van Ness st. and Connecticut ave. nw. It will be used to house equipment necessary for cancer radiation treatment.

All told, construction approved was valued at $1,864,050.

The following projects approved because they were considered vitally necessary to public welfare, health and safety. Seven projects with total value of $639,944.

District of Columbia, completion of school, 4415 pl. and H st. se., $38,000; National Bureau of Standards, repairs and alterations to carpenter shop at National Bureau of Standards, Connecticut ave. and Van Ness st. nw., $40,000; District of Columbia Society for Crippled Children, alterations to nursery school, 1707 Massachusetts ave. nw., $1,944.65; YMCA, alterations to boy's building YMCA, 1732 G st. nw., $5000; Frederick Monroe, jr., construction of grocery store, Huntington, Calvert County, Md., $3000; Public Buildings Administration, construction of radiation laboratories at National Bureau of Standards, Van Ness st. and Connecticut ave. nw., $230,000; Trailways Service, Inc., construction of garage for maintenance, storage and repair of motor coaches, Brentwood ave., 9th and Penn. ave. ne., $350,000.

The following projects approved because they will provide urgently needed veterans' educational facilities. Four projects with total value of $1,044,600.

Waggaman-Brawner, necessary alterations to office building which houses the Berlitz language school, 1326 Vt. st. nw., $46,000; University of Maryland, construction of classroom building, College Park, Md., $326,000; University of Maryland, agricultural building, $420,000; University of Maryland, addition to heating plant, $400,000.

The following projects approved on basis of essential and nondeferrable maintenance and repairs. One project, $4806.

St. Patrick's Church, necessary alterations to roof, 924 G st. nw., $4806.

The following projects approved because of no impact on the housing program. Five projects with total value of $41,500.

Irving Gertler, remodeling of retail store, 1301 G st. nw., $1500; Goodyear Aircraft Corp., rebuild blimp hangar, Washington National Airport and Bailey Crossroads Airport, Va., $40,000.

The following cases approved on basis of severe hardship and use of minimum amount of critically short materials. Seven projects with total value of $123,200.

Max W. Preeman, fireproof addition to cleaning plant, 1009-1009½ 4th st. nw., $20,000; National Education Association, installation of steam line for educational association, 1139 M st. nw., $6500; Alice G. and Alice M. Stephanson, repairs and addition to eatery, 2310 Fairlawn ave. se., $57,700; W. R. Pyne, completion of service garage, 3631 South Old Glebe rd., Arlington, Va., $3500; John C. Post, alterations for an office building, 1009 30th st. nw., $11,500; St. Ann's Infant Asylum, necessary repairs to infant's asylum, 1300 California ave., $21,000; Benjamin Ourisman, completion of garage and service station, 4633 M st. ne., $10,000.

Bible Conference Open sAugust 12 At Massanetta

The twenty-fifth annual Massanetta Springs Summer Bible Conference Encampment will open August 12 with an address by Representative Walter H. Judd (R., Wis.).

Other speakers participating in the two-week program include: Dr. E. Stanley Jones, missionary evangelist; Dr. John Sutherland Bonnell, pastor of the Fifth Avenue Presbyterian Church of New York; Dr. Norman Vincent Peale, pastor of the Marble Collegiate Church, New York, and Dr. G. D. Henderson, professor of church history, University of Aberdeen, Scotland.

The silver anniversary of the conference will be marked August 18 with an outdoor musical festival and on the following day by a pageant depicting Massanetta's history. Massanetta Springs is located 4 miles east of Harrisonburg, Va.

Special Novena Set

A special solemn Novena in honor of Our Lady of Prompt Succor will be held at the Ursuline Convent, 519 4th st. nw., beginning Tuesday and ending August 14, the eve of Our Lady's Assumption. A Carmelite Father will conduct the devotions follwed by the Benediction of the Most Blessed Sacrament. Those wishing to take part in the Novena but unable to attend may have the leaflets by writing the Ursuline Sisters.

Dr. Hastings Back

Dr. J. Warren Hastings, minister of the National City Christian Church, will return to his pulpit at 10:50 a. m. tomorrow to preach on "The Heavenly Vision." Dr. Hastings has just completed a six-week speaking trip to the West Coast.

Picture Highlights of Bus' Plunge From Memorial Bridge . .

Associated Press Photo

Missed the River— By just one bus-length, the Arnold operated carrier which plunged off Memorial Bridge yesterday with at least 44 passengers missed dropping into the Potomac River near the Watergate

Rescuer— Army Pvt. Leo H. Scotti, of Headquarters Co., Fort Myer, Va., reportedly was the first man to reach the wrecked bus and he began immediately to remove the injured. His sleeve is blood-stained. Scotti is examining the smashed, granite guardrail, which was held in place only by small brass spikes, inset in the stone (circle)

Ceiling Zero— Onlookers peer through the windows of the overturned Arnold bus, resting on its roof. The ceiling is where the floor should be. Note that the leather-upholstered seats fell to the ceiling and visualize how the passengers must have been

Victim— Warrant Officer William L. Waterous, 42, of 1400 N. Kenilworth st., Arlington, Va., injured in the bus crash, is visited in Bethesda Naval Hospital by his wife

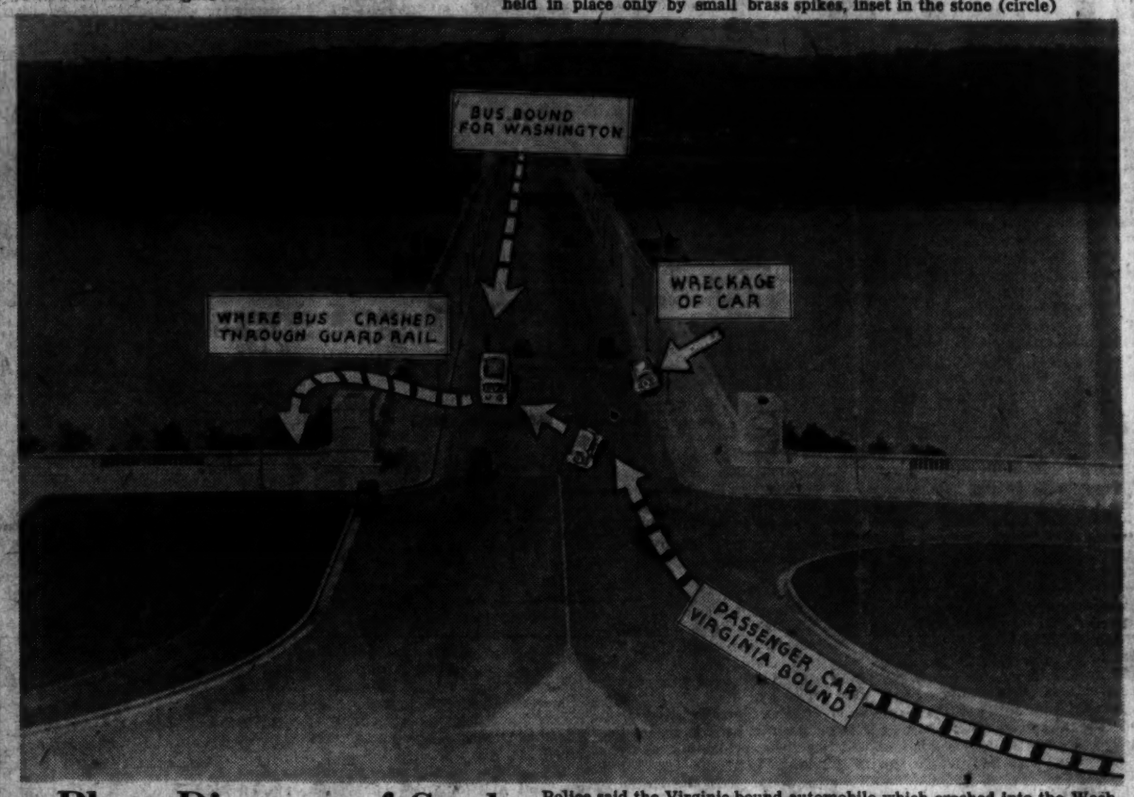

Photo-Diagram of Crash— Police said the Virginia-bound automobile which crashed into the Washington-bound Arnold bus, jamming the bus' steering gear, skidded on the Memorial Bridge's paving blocks, wet from an early morning shower. Photo-diagram illustrates how members of the Accident Investigation Unit reconstructed the collision

National Capital Parks Photo

Crash Car— Police examine the wreckage of the auto which they said skidded into the Arnold bus, struck the left front of the vehicle and jammed its steering rods. Note the paving blocks of the bridge, which police said were slippery from a light morning rainfall

Hurt— Corpsman Tim O'Connor attends Lieut. Comdr. Louis Caruso, 38, of 1201 N. Kenilworth st., Arlington, Va., who is in Bethesda Naval Hospital with serious injuries resulting from the bus plunge

She Smiles— Mrs. Harold L. Vandever of 1023 N. Kenesaw st., Arlington, Va., hospitalized after the bus wreck, is visited in Emergency by her husband

Mangum to Teach

Edward P. Mangum, director of the Department of Drama at Mount Vernon Place Methodist Church, will teach a course in church drama at the Young People's Leadership Conference of the Northeastern Jurisdiction of the Methodist Church at Cedar Crest College, Allentown, Pa., Monday through August 15.

BUS

From Page 1

sprawling into the front of the 15,600-pound bus by the first crash.

The metal bar on the ceiling which Bernard K. Harris, 28, of 1758 N. Troy st., Arlington, was holding snapped off in his hand.

"It seemed as if the bus hung forever in the air as it went over the side before we struck the pavement," said Mrs. Harold L. Vandever, 1023 N. Kenesaw st., Arlington.

"The bus seemed to be angling off course, then everything went topsy turvy. Next thing I remember is people falling and tumbling all over me."

Screams Follow Crash

Screams of the terrified injured, most of whom thought the bus was plunging into the river, followed the rending crash.

Twenty motorcycle policemen, 11 scout cars, 15 ambulances and 2 harbor patrol boats answered the first calls and Emergency Hospital's emergency receiving room was jammed with victims.

J. B. Capossela, hospital superintendent, said it was the greatest accident load the hospital has had in his memory. Elective admissions of a nonserious nature were held off until the victims were treated.

Three were released from Emergency, two from Casualty and three from the Naval Dispensary during the day.

Relatives Crowd Lobbies

Hospital lobbies were crowded with relatives and friends and telephone switchboards were clogged with inquiries.

Victims and wreckage of the bridge and bus were scattered over the scene as the least injured helped dazed and unconscious victims out of the bus. Company officials said safety glass and the metal top likely prevented a heavy loss of life.

H. L. Finnegan, 50, of 717 Silver Spring ave., Silver Spring, Md., who was on the bridge in a car, said there was "horrible screaming as the bus landed." Some women were hysterical. K. C. Hickerson, special officer of the United States Park Police, detailed to duty on the bridge, estimated speed of the bus as 15 to 20 miles an hour.

The Grover car, police said, was going "over 25 miles an hour."

"It happened so fast no one had a chance to start for the door—In case that would have done any good," said Jack Cobb from his hospital bed at Emergency. He lives at 1505 N. Longfellow st., Arlington.

Escaped Through Window

"There was a screech of brakes, then I saw a car in front of the bus being crushed, it seemed like. I felt the bus strike the curb, then over we went.

"I pulled myself out through a window."

Another injured occupant, Richard Fake, 2817 11th st. N., Arlington, was seated behind the driver. "Everyone in the bus seemed to fly forward. Somebody pulled me through a window after we crashed. He wanted to pull my right arm, but I knew it was broken, so I had him take my left."

One of the first arrivals at the wreck was Army Pvt. Leo H. Scotti, stationed at Fort Myer, who helped many of the injured out of the bus.

Joseph S. Rose, 37, of 1408 Cleveland st., Arlington, General Accounting Office employe, said he was seated in the rear.

"At the first crash, all the people standing fell down and then I could were going into the water and see out the front. I thought we after we hit I couldn't figure out why the water didn't come in.

"I was on the bottom of a pile of people, but I was the sixth one to get out."

He said an unidentified 'een-age boy did a "great job" of helping the people and ran all over the place trying to get them to stop smoking because of all the spilled gas.

Rose was loud in his praise of the bus driver. "He tried desperately to miss the car," he said.

Investigations Started

A prompt investigation of the crash was started by representatives of the Fire and Police Departments, Interstate Commerce Commission and District Commissioners.

H. H. England, general manager of the bus company, also began a probe. Lloyd Harrison, corporation counsel attached to the District Public Utilities Commission, said lacol safety regulations would not apply to the case because of the interstate nature of the Virginia bus traffic.

Passengers Injured in Bus Crash Listed

The following is a list of passengers injured yesterday morning in the Arnold bus crash at Memorial Bridge:

William Friess, 65, 1106 N. Edgewood st., Arlington. In critical condition with internal injuries, fractured collarbone and shock. He is chief of the docket division of the Patent Office. He has one married daughter.

AT EMERGENCY HOSPITAL

Jeanne Mosedale, 20, 2503 N. 16th st., Arlington, critical condition, with head injuries and possible fractured skull. She was in the operating room early last night. She is a Navy Department employe.

Stanley W. Daly, 56, 2812 N. 12th st., Arlington, critical condition, fractured vertebrae. Daly is Chief of Dependents' Claims Section, of Veterans Administration. He has four children.

Harold Hutchinson, 33, 1209 N. Kensington st., Arlington, fair condition, with lacerated scalp and possible fractured vertebrae. He is a Navy Department attorney and was a Navy lieutenant during the war. He has an 11-month-old daughter.

Richard C. Acton, 41, 1520 N. Kenilworth st., Arlington. Condition fair with possible fractured skull. He works in the procurement division of the Treasury Department.

Robert Brewer, 34, 5722 N. 11th st., Arlington. Condition fair, left leg and chest injuries.

Robert Hills, 37, 807 10th st. nw., Police said he was the driver of the bus. Fair condition, head injuries.

Olivia O'Reilly, 45, 707 N. Nelson st., Arlington. Good condition, treated for shock.

Jack Cobb, 45, 1505 N. Longfellow st., Arlington. Left leg injuries.

Richard Fake, 28, 2817 N. 11th st., Arlington. Left leg injuries.

Sara Walton, 38, 1504 N. Ohio st., Arlington. Injuries to left hip, fairly good condition.

Paul C. Foster, 61, 5825 N. Four Mile Run dr., Arlington, back injuries, fairly good condition.

Esther Grange, 38, 1934 N. 15th st., Arlington, possible fractured back, good condition.

Harry L. Cather, 57, 1201 N. Wayne st., Arlington, scalp lacerations and possible fractured pelvis.

Mary E. Miller, 22, 1319 N. Courthouse rd., Arlington, head injuries, fairly good condition.

Gertrude Vandever, 28, 1023 N. Kenesaw st., Arlington, injured knee.

Pearl Farrington, 39, 5746 N. 15th st., Arlington, eye injury, fairly good condition.

Ellen Fowler, 29, 1403 N. Danville st., Arlington, head injury, fairly good condition. She is an Internal Revenue Bureau employe.

Everett Utecht, 30, 1401 N. Kenilworth st., Arlington, head injuries, good condition. He works at the Navy Department.

Stephen Grover, 18, 2900 Connecticut av. nw. face lacerations, fairly good condition. Police said he was driver of the car which collided with the bus.

Anna Parker, 28, 4435 N. 17th st., Arlington, head injuries, fairly good condition.

Bernice Selby, 27, 5708 N. 11th st., Arlington, head injuries, fairly good condition.

Fontaine Merritt, 18, 1774 N. Troy st., Arlington, head injuries, fairly good condition.

Chester B. Hudgins, 28, 1724 N. Quinn st., Arlington, scalp lacerations and possible fractured skull, fairly good condition. He is a Navy Department employe.

Laura Christian, 34, 1529 N. Lancaster st., Arlington, head injuries, no condition report available.

Paul E. Woodward, 38, 5715 N. 10th rd., Arlington, body lacerations; discharged to private physician.

James McNamara, 34, 634 N. Monroe st., Arlington, body lacerations; discharged to private physician.

Robert E. Walton, 38, husband of Mrs. Walton, who was also injured, of 1504 N. Ohio st., lacerated arm; treated and released.

CASUALTY HOSPITAL

Marjorie T. Mead, 25, 4907 Washington blvd., Arlington, in serious condition with cerebral hemorrhages, multiple lacerations and fractured right leg. She is a typist at the Naval Communications Annex. Harry Mead is a machinist at the Taylor Model Basin.

Rose R. Gibson, 34, Colonial Village, Arlington, in fair condition with possible spine fracture. She is a War Department employe.

Aileen Glasgow, 27, 724 N. Monroe st. Arlington. Face lacerations and leg injuries. Fair condition. She is an administrative assistant in the Bureau of Aeronautics, Navy Department.

LaVonne Davis, 22, 1322 N. Troy ave., Arlington, multiple abrasions, condition fair.

Carolyn Helfert, 24, 922 N. Ivy st., Arlington, possible fractured ribs, back injuries, contusions on right arm. Condition good.

Ralph C. Geoffroy, 53, 2526 17th st. nw., left leg lacerations, contusions on left side, injuries to lower back. Condition good. He is a Navy Department carpenter.

Joseph Rose, 37, 1408 Cleveland st., Arlington, abrasions on left leg.

Bernard Harris, 28, 1758 N. Troy st., Arlington, minor back and leg injuries.

BETHESDA NAVAL HOSPITAL

Lieut. Comdr. Louis Caruso, jr., 38, 1201 N. Kenilworth st., Arlington, of the Maritime Service. Treated for fractured left thigh bone and shock, condition fair. He was transferred from Emergency Hospital.

Lieut. Comdr. John K. Knoch, 43, 1104 N. Kentucky st., Arlington, also of the Maritime Service. Dislocated right shoulder and cut over right eye, condition fair. Treated first at Emergency. He and Caruso were riding together in the rear seat of the bus.

Comdr. Herbert Hart, 50, 1105 N. Lexington st., Arlington, dislocated and possible fractured shoulder, hip injuries. Condition fair. He is assigned to the Bureau of Naval Personnel.

Chief Radio Electrician William L. Waterous, 42, 1400 N. Kenilworth st., Arlington. Fractured collar bone, contusions, multiple contusions of the left eye, chest and knee. Condition fair. Treated first at Navy Department Dispensary.

Chief Yeoman Helen Swanberg, 25, of 5711 N. 11th st., Arlington. Head injuries and shock, condition good. Treated first at Emergency Hospital.

Given first aid treatment at the Dispensary in the Navy Department and released were:

Lieut. Comdr. R. H. Lachman, 28, 1815 N. Evans st., Arlington. Shoulder injuries.

Julian Michaelson, 28, 5723 N. 10th rd., Arlington. Head and knee injuries.

John F. Worth, 1728 Queens lane, Arlington. Minor injuries to left hand and ankle.

CRASH

From Page 1

was considered exceptionally high," a parks official said.

"In general, it is the curbstone which furnishes the most effective arresting force," parks officials said. "In newer bridges being constructed today curbstones are generally built much higher than they were 10 years ago."

The Boundary Channel Bridge, actually a part of Memorial Bridge project, is built along identical lines as the main span.

Bus Driver Absolved

The structural scheme of the bridges—designed by McKim, Mead & White, of New York City—was required to follow low, flowing lines to give an unimpaired view of the Lincoln Memorial from the Virginia shore.

At the point where the bus plunged through the balustrade to Riverside dr. below, police said the distance measured 24 feet, 11½ inches—the distance from the sidewalk level to the street.

Lieut. William J. Liverman, of the Metropolitan Police Accident Investigation Unit, absolved the bus driver, Robert M. Hills, 33, of 807 10th st. nw., of any blame for the accident.

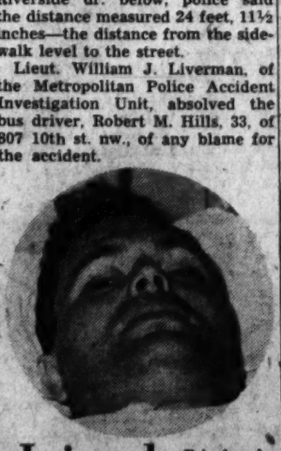

Injured— Richard Fake, 38, of 2817 11th st. north, Arlington, Va., another passenger on the bus, is in Emergency Hospital with a broken arm

Baptist Hour Sermon

Dr. Harold W. Tribble of Louisville, Ky., will speak on the Baptist Hour during the four Sundays in August. His sermon tomorrow on "Man's Enemy—Sin" will be broadcast over radio station WBAL, Baltimore.

Bus Crash Held Worst Since 1932

Yesterday's bus crash was the worst that has occurred in Washington since April 1, 1932, when the collision of two Capital Transit Co. buses killed 3 and injured 20. Th eaccident took place at 17th st. and Rhode Island ave. ne.

Other serious bus accidents in the District area in recent years:

July 24, 1944—Forty-two hurt in Greyhounr-Capital Transit Co. bus collision at Bladensburg rd. and South Dakota ave. ne.

October 9, 1942—Twenty-six hurt in two-bus crash at 16th and K sts. nw.

October 10, 1942—Twenty injured in bus-trolley accident at 20th st. and Pennsylvania ave. nw.

June 16, 1942—Thirty-one injured in two-bus crash at Vermont ave. and U st. nw.

April 11, 1935—Fourteen high school children killed when their bus was struck by a train in Rockville, Md.

High Holy Day Supplies Shipped to Chaplains

Shipments of High Holy Day supplies to Jewish chaplains and overseas workers by the National Jewish Welfare Board for distribution during Rosh Hashanah, September 26 and 27, have been completed, the Jewish Welfare Board announced this week.

Prayer books and shawls, holiday leaflets, shofars and greeting cards are among the New Year holiday items sent to the JWB directors of the religious hospitality centers in Germany and to chaplains in Europe, Africa, China, Korea and Japan.

Rev. Tangent to Preach

The Rev. Pierre E. Tangent, newly appointed associate minister at Calvary Baptist Church, 8th and H sts. nw., will occupy the pulpit tomorrow. The communion service will be held at the close of the 11 a. m. morning worship. Mr. Tangent formerly was with the Roslindale Baptist Church, Boston, Mass.

Byrd Deplores Smear Tactics In Campaign

Lynchburg, Va., Aug. 2 (AP).—Senator Harry F. Byrd declared tonight that politically-schooled "hatchet men" of the CIO-PAC, allied organizations and some of his personal enemies were conducting a smear campaign against him such as he had never seen in Virginia public life.

"My duties at Washington have prevented me from visiting many sections of Virginia," he said in an address prepared for delivery at a political rally, "so I am not fully familiar with the many false statements that have been made about me and my record, but I have been told enough to know that certainly not for many years have so many lies and influences been whispered and spread broadcast as in this campaign."

PAC "School" Cited

The incumbent candidate for the Democratic nomination for Senator said he would not "stoop to such tactics" and felt that neither would his friends. Then he added:

"If I cannot win on a high plane I do not want to win at all."

Senator Byrd said the Political Action Committee was using its "sinister influence" for the first time in Virginia politics and that its aim was "to destroy those who have refused to take its orders and make the candidate it opposes the target of false statements, half truths and innuendoes, all for the purpose of misleading the voters." He said the PAC conducted a political school in Washington for the purpose of training its "hatchet men" in the most effective methods of harming candidates it opposed.

Again Hits Pay Rumor

"The henchmen of the Political Action Committee of the CIO have gone throughout Virginia and quoted me as saying a dollar-a-day is enough for any man to earn, and many have believed this, although it is false to the core," Byrd said. "They have accused me of paying 9½ cents an hour to my apple pickers, and further made the accusation that I have sold large quantities of apples at high prices to England under lend-lease, and to the Federal Government.

"The facts are that I have never paid by the hour to have apples picked, but I have always paid by the crate at prevailing rates or more. I have never sold a bushel of apples to the Federal Government nor have I accepted the soil conservation payments, although I have been entitled to them as a farmer. I refused to do this because I resolved when I entered public life that I would never cash a check from the State of Virginia or the Federal Government except my salary check."

Byrd decried as "a cheap and contemptible trick to arouse the Negroes in Virginia against me," a radio speech earlier in the week by Frank L. Ball, jr., of Arlington, which Byrd said charged him with being "in collusion with Talmadge and Bilbo to stir up racial hatred in Virginia and in the South."

Resents Accusation

The Senator said he resented the accusation and denounced it as "maliciously false."

"As Governor of Virginia," he continued, "I did all I could to protect the true interests of the Virginia Negroes. I took a deep interest in their various institutions, the Virginia State College for Negroes at Petersburg, the Negro hospitals, the Negro tuberculosis sanatorium and other activities for their benefit. Under my administration appropriations for these agencies were greatly increased. I have never committed an act or said a word to bring about racial prejudice, as there is nothing I despise more than creating class antagonism."

The Senator pointed out that while he was Governor it was upon the recommendation that Virginia's antilynching bill was enacted—a law he described as "the most drastic antilynching law in the United States." The law, he added, subjects all members of a lynching mob to the charge of murder and empowers the Governor to send the attorney general into a county to prosecute and to spend State funds on the prosecution.

"From the day this law was enacted, 19 years ago," he said, "we have not had a lynching in Virginia."

Moral: Don't Jump To Conclusions

Baltimore, Aug. 2 (AP).—Charles Mack, employed by the park board as a laborer, today observed a man dig a hole and bury a box at the base of the equestrian statue of LaFayete in Mount Vernon Square.

Mack concluded the man had place da charge of dynamite and called police.

Gingerly, two patrolmen dug up the box and opened it with even greater caution.

They found the body of a canary, carefully swathed in tissue paper.

Low Bids on Frederick Road Projects Listed

Frederick, Md., Aug. 2 (Spl.).—Low bids aggregating approximately $96,228 were received yesterday by the county roads board on three projects involving construction of 3.8 miles of highway in various sections of the country. The T. Edgie Russell Co., this city, was low bidder at $21,603.50 for grading, drainage and stabilized surfacing of 1.94 miles of the Rocky Ridge-LeGore rd.

The same firm, with a bid of $46,828.10 was low for 1.619 miles of macadam surfacing of the Gashouse Pike. The N. J. Groya Line Co., Frederick, submitted a low bid of $27,800.50 for surfacing of 1.007 miles of the Souder rd., near Brunswick.

Flash Flood Turns Farm Into Lake

C. I. Garrett Photo

IN FAUQUIER COUNTY—Scene yesterday morning as normally placid Cedar Run swept out of its narrow banks about a mile south of Catlett, Fauquier County, Va. The low farm lands of Mrs. Blanche Laws are nearly completely submerged bw flood waters, which were still rising when picture was taken

Dr. Hooker, 70, Is Dead; Editor And Professor

Baltimore, Aug. 2 (AP).—Dr. Donald R. Hooker, teacher, civic leader, and editor of medical journals, died at the Johns Hopkins Hospital last night after several months' illness. He was 70.

He was associate professor of physiology at the Johns Hopkins Medical School but resigned his teaching duties some time ago to devote himself to research and editing the American Journal of Physiology and the Physiological Reviews.

Doctor Hooker was one of the founders of the latter publication in 1921.

Born September 7, 1876, in New Haven, Conn., he received a bachelor of arts degree from Yale University in 1899 and that of master of arts two years later. He received the doctor's degree from Johns Hopkins University in 1905.

He then traveled in Europe, after which he was named an instructor on the Johns Hopkins Medical School staff. In 1910 he was made an associate professor.

In 1914, he became managing editor of the American Journal of Physiology, continuing in this post and that of editor of Physiological Reviews until his death. In 1935, he became secretary of the Federation of American Societies for Experimental Biology.

He founded the Roosevelt Park recreation center in Baltimore more than 30 years ago, and he and Mrs. Hooker presented the city with $2500 towards the establishment of a recreation center for Negroes.

He married Miss Edith Houghton in 1905. Surviving are his widow, and their five children, Dr. Donald Houghton Hooker, Annapolis; Dr. Houghton Russell Hooker, New York City; Mrs. Peter Gring, Syosset, N. Y.; Miss Edith H. Hooker, jr., and Mrs. George esterlind, both of Baltimore.

Funeral services will be held at the Church of the Redeemer tomorrow. Burial will be in Evergreen Cemetery, New Haven, Conn.

Mrs. Clara N. Townley

Charlottesville, Va., Aug. 2.—Mrs. Clara N. Townley of Red Hill, widow, of John B. Townley, died yesterday at the home of her daughter, Mrs. Paul Bouton, in Lakeland, Fla. The body will be brought here Sunday and burial rites held that afternoon in the Townley family plot at Red Hill. Her husband, long a prominent resident of Alebmarle County, died in Lakeland on March 7 last. Besides Mrs. Bouton, she s survived by another daughter, Mrs. Elmer Crozier of Glendale, Calif., and one sister, Mrs. Will Goodman of Washington, D. C.

Brice E. Harlow

Charlottesville, Va., Aug. 2.—Brice Edward Harlow, 78, former Government employe, died yesterday at his home here. Surviving are two sons, James C. Marlow of Richmond, and John Harlow of this city; three daughters, Mrs. W. T. Wilberger, Richmond; Mrs. George Collins, Martinsville, and Mrs. Walter C. Shiffiett of Newport News. The funeral will be held here Saturday afternoon.

John E. Nelson

Winchester, Va., Aug. 2.—Funeral services will be held tomorrow for John E. Nelson, 82, retired merchant at Hayfield, who died Thursday. He was born at Capon Bridge, W. Va., and leaves his widow and eight children, two by a former marriage. Three brothers and sisters also survive.

Mrs. Annie M. Graham

Martinsburg, W. Va., Aug. 2.—Services were held from the home at Inwood, this afternoon for Mrs. Annie May Graham, wife of A. W. Graham, who died in a local hospital Wednesday night. She was active in church and farm women's club work. Surviving are the husband; a foster son, Roscoe D. Watts; three foster grandchildren; one sister, Mrs. William Hivick, Great Cacapon, W. Va., and one brother, Roy C. Henry, this city.

Robert M. Motley

Newport News, Va., Aug. 2 (AP).—Funeral services for Robert M. Motley, pioneer citizen and retired merchant, who died last night at his country home, Numrod Hall, in Bath County, will be held here tomorrow afternoon.

He is survived by two daughters, Mrs. Fred Coover, of this city, and Mrs. Frank Howard, Frederick, Md., and three grandchildren.

Crops Damaged, Roads Blocked In Fauquier County Floods

Warrenton, Va., Aug. 2 (Spl.).—Crop and property damage in widely scattered sections of Fauquier County, blocked highways and electric power interruptions resulted today from flash floods which followed heavy rains during an electrical storm.

Several small bridges on roads near Marshall, in northern Fauquier, were reported to have washed away.

On the basis of information reaching Warrenton, individual losses appeared comparatively light in most cases, but it was generally believed that total damage in the county might run high.

Farm lowlands along virtually all streams were inundated with resultant damage to crops and buildings. Traffic was delayed in half a dozen sections when swiftly rising waters overran their banks and covered highways and bridges.

Blocked Roads Listed

Among these roads were Route 15, South Route 17, to Fredericksburg and Route 28. A. T. Arnold, resident highway commissioner, was busy throughout the day directing road forces assigned to the clearance of blocked roads and temporary repairs to permit resumption of travel.

Persons living along Cedar Run, in the vicinity of Catlett, feared the high waters would do heavy damage in their areas, since the normally small stream had risen about 15 feet and spread over a wide acreage of farmlands. This afternoon the property of Mrs. Blanche Laws was submerged except for houses and other buildings on the highest ground. State Route 233 was covered by the flood waters and traffic was blocked.

The town of Remington was hard hit. A barn belonging to Tom Ott was struck by lightning and burned, together with hay and farm equipment about 1:30 a.m., but residents who helped fight the fire saw no indication then of a flood. About an hour after they returned to their homes, they said, Tin Pot Run had over-run its banks and swept several hundred yards into the town. At one point near a culvert, this creek rose quickly to a height of about 16 feet covering the main line of the Southern Railway for a distance of 400 to 500 yards.

Trains Slowed Down

A fast southbound passenger train, powered by a Diesel engine, ploughed through the waters, which were more than a foot and a half above the tracks, they said. But debris floating over the railroad bed caused no trouble. Trains operating along the line later in the day, proceeded slowly in all flooded areas.

Residents of Remington reported losses to their poultry flocks by drowning. Many fences were washed down and farm buildings were damaged. Charles Boleyn, special officer at Remington, said an official measurement showed that the Rappahanock River reached a crest of nearly 16 feet at 7:30 a.m. The river stage had fallen to 12.65 feet at 4p.m.

Officials of the Virginia Electric & Power Co., said their most serious trouble occurred near Meetze, where a transformer washed out and disrupted service temporarily. The Chesapeake & Potomac Telephone Co. of Virginia, said it had received no reports of line breaks as a result of the storm or flood.

3 Full-Time Aides To Investigate Idle Aid Claims

Baltimore, Aug. 2 (AP).—The Maryland Unemployment Compensation Board was preparing a close scrutiny of the status of all claimants today after disclosing it would hire three full-time investigators.

Walter D. Owens, State employment commissioner, said last night he had authorized the board to hire the investigators on a salary scale from $2280 to $2850.

While declaring the three men had not yet been appointed, Paul Morsenberger, in charge of the agency in the absence of Manager Stephen Cromwell, confirmed that they would be added to the UCB staff.

At the same time, Owens disclosed that his department had completed a survey of all UCB staff employes. A report on the findings will be made within the next few days to Chairman Russell S Davis of the unemployment compensation board.

Charlottesville Firm Makes Nylon Hosiery

Charlottesville, Va., Aug. 2. Spl.). The Frank Ix and Sons Mill, whose looms during the war turned out parachute cloth for the Air Forces, are working on an expansion program which has already spread beyond the ivy-colored brick building on Ware st.

With an eye on America's peacetime essentials, the company has added to its affiliate corporation, Franklin Fabrix, the making of nylon stockings. Now being turned out on a small scale due to lack of space and of trained employes, the seamless nylons are being fashioned in the basement of the annex to the old Midway School.

"The quarters are only temporary," said W. M. Bickley, superintendent. "As soo nas our machines and help are ready, and we can move into a larger buildnig, we will make nylons on a large scale."

Md. Groceries to Get New OPA Price Lists

Baltimore, Aug. 2 (AP).—New price lists for dry groceries will be mailed to approximately 10,000 grocery stores in Maryland next week, Harry Yingling, State OPA executive announced today. The lists cover such products as canned vegetables, vegetable juices, canned fruits, soups, sugar and tea. Prices will the same as those in effect June 30, omitting decontrolled items.

Md. Hotel Is Sold

Frederick, Md., Aug. 2 (Spl.).—Sale of Hotel Vindohona, Braddock Heights, by Kent C. Nicodemus and John V. Nicodemus, Walkerville, to Mr. and Mrs. Manuel M. Weinberg, was ratified when the deed was recorded yesterday in the office of the clerk of the circuit court. The purchase price was listed as $40,000.

Young Couple Badly Beaten While on Beach

Virginia Beach, Va., Aug. 2 (AP). William Shell, 20, and Jean Carter, 17, of Crewe, remained in serious condition today in Norfolk hospital as a result of severe head injuries inflicted by an unidentified assailant as they sat on a beach listening to music from a portable radio.

Police Chief C. E. Hobeck, who withheld information of the case until last night, said the couple was attacked Wednesday about 4 a. m. Shell in a semiconscious condition, made his way from the beach to the establishment he was visiting. Police went to the beach and found Miss Carter unconscious. Shell lapsed into unconsciousness shortly afterward.

Neither of the victims was able to give an account of the attack. Hobeck said there was no indication that robbery was the motive.

Hospital attendants reported today that Miss Carter's condition was fair but that she still was unconscious. Shell had regained consciousness and was to be operated on later today.

Virginia FFA Seats Mannon As New Head

Blacksburg, Va., Aug. 2 (AP).—The Virginia Association of the Future Farmers of America will be headed during the ensuing year by Carnice E. Mannon, of Floyd.

Mannon was installed as president of the organization at the closing session yesterday of the annual convention of the group at Virginia Tech. Inducted into office to assist him with FFA problems and policies in Virginia during the year were Bally Ward, of Turbeville, vice president; Kenneth Anderson, of Amelia, secretary; Hudson West, of Battlefield Park, treasurer, and Paul Vargo, of Disputanta, reporter. Named to the executive committee were Edward Goode, of Rocky Mount, retiring president; William K. Brower, of Fisherville, and Billy Sampler, of Dayton.

Wampler also was announced as the winner of the $100 first prize in the statewide FFA public speaking contest in which John Cleaton, of Lacrosse, and Ralph Gardner, of Woodlawn, placed second and third, respectively.

Three other $100 prizes for special achievement went to William Sommons, of North River, who won the farm mechanics foundation award for accomplishments in farm shop work; Hubert Pratt, of Spencer Penn School, who was presented the farm and home electrification foundation award, and Anderson, the new FFA secretary, who received the State farmer foundation award.

Man of Decision Saves Fish Catch

Scottsburg, Va., Aug. 2 (AP). Frank Edmondson made a safe landing by the seat of his pants.

He was in a rowboat.

He was fishing with Bill McCall and both Scottsburg men caught nice strings of fish several miles up river from Staunton River Park. But on the way back to where they had left their automobile the boat hit a sunken log which tore a hold a foot in diameter in the bottom.

Both men were strong swimmers and there was no danger, but they had a motor in the boat and the results of a good day of fishing.

So Edmondson, a man of decision, sat in the hole and, aided by rapid bailing, managed to stem the inrush of water until they could make shore safely.

Virginia Officer Honored

Navy Photo

GETS LEGION OF MERIT—Comdr. Raymond R. Guest, USNR, of Bayard, Va., receives the Legion of Merit for participation in hazardous missions in landing trained agents of the Office of Strategic Services on the fortified coasts of Brittany and Norway in 1943 and 1944. Undersecretary of the Navy John L. Sullivan (left) made the presentation this week in Washington

Va. Widow Wins Legal Fight On Communist Party Bequest

Luray, Va., Aug. 2 (AP).—The will of the late Lester Ruffner, vice president of the Community Party in Virginia, who left his estate to the Communists with the proviso that his "house by the side of the road" would be occupied by a "tried and true Communist leader," has been successfully contested by Ruffner's widow, a non-party member.

Judge H. W. Bertran ruled in Page County Circuit Court that Mrs. Ruffner was entitled to her full dower rights, which under Virginia law would be a third of the real estate outright or the use of all of it for the rest of her life. The will left the home, valued at approximately $10,000, other real estate, bonds and property, to Mrs. Alice Burke of Richmond, and Daniel Kibler of Luray as trustees for the Virginia Communist Party.

The will provided that Mrs. Ruffner should receive the livestock on the place and be paid $20 a month by the Communists.

Ruffner, whose Virginia ancestry included a president of Washington College, now Washington and Lee University, and the first state superintendent of public instruction, had been a follower of Pacifist Eugene V. Debs, a Socialist, and ran for Congress on the Communist ticket in 1940. He died January 10 this year.

His will stipulated that "a tried and true Communist leader be given the right and privilege to reside in my said home place so long as he remains true to and lives by said principles of said party."

Judge Bertram's order, entered yesterday, declared Ruffner died interstate and that the bequests to the Communist trustees "are too vague, uncertain and indefinite to create an ordinary private trust." It also ruled that a charitable trust "cannot be created for a purpose which is illegal, contrary to public policy, or is subversive of all recognized religions or is hostile to thhe existing form of Government of the United States or advocates its overthrow by force and violence . . ."

Stalemate Seen As Danville Bus Strike Continues

Danville, Va., Aug. 2 (AP).—The Danville bus strike entered its fourth day this morning with union drivers resuming negotiations with officials of the Danville Traction & Power Co.

For five hours yesterday the negotiations were in progress resulting, at the end of that time, in a penny-an-hour increase in base pay while Danville people still walked or hitchhiked to work. Today the issues were union shop, what rate should be paid for overtime and Sunday work, and whether paid vacations should be allowed.

It was reported this morning that the city council might meet and act if the strike is not settled by tonight. The base pay agreement is 88 cents an hour. The drivers asked for $1.

City Councilman Earle Garrett has sent a letter to Mayor W. E. Gardner asking him to declare an emergency and to take over the bus system in order to bring an end to what he terms a serious lack of public transportation.

Dr. Kieffer Heads Md. Blue Cross

Baltimore, Aug. 2 (AP).—Dr. Richard Kieffer, Baltimore surgeon, was appointed medical director of the Associated Hospital Service (Blue Cross), it was announced today.

Blue Cross collects monthly fees in return for hospitalization it provides when required, and after formulation of a working plan medical service will be supplied in the same manner, officials said.

The last General Assembly authorized the extension of Blue Cross service to medical care. Cooperation of Maryland's physicians will be necessary to realize the plan.

Born in Hagerstown June 15, 1886, he attended Hagerstown public schools there and took his M.D. at Johns Hopkins University in 1913.

Joseph Arnold, 60, Dies, Lucketts Area Farmer

Leesburg, Va., Aug. 2 (Spl.).—Joseph F. Arnold, 68, farmer of the Lucketts' community, died early this morning at his home near Lucketts after a short illness.

He was born and spent his entire life in that community. He was a member of Faith Chapel Presbyterian Church. Unmarried, he is survived by one sister, Miss Mattie Arnold, who resided with him.

Funeral services will be held at 2:30 p. m. Sunday from Slack's funeral home in Leesburg with burial in Leesburg Union Cemetery.

Indirect Effects Of DDT Spraying Kill Small Fish

Martinsburg, W. Va., Aug. 2 (Spl.).—Indirect effects of DDT sprayed experimentally are causing deaths of fish here, Eugene Surber, aquatic biologist at the Federal Fish Hatcheries at Leetown, in charge of the recent experiment on Back Creek, said today, qualifying somewhat the instant conclusion that fishlife itself had not been harmed.

He said 64 fish have been found dead whereas only one was found dead immediately following the spraying from a plane of the one-mile section more than a week ago.

Surber said the 64 fish apparently died from the effects of feeding on water insects which had been killed by the DDT. Practically all the dead fish found were of a small size. Surber said, indicating the larger fish could withstand the effect of eating the poisoned insects.

Scientists hoped the DDT in water solution woul danswer the problem of using DDT in areas of using DDT in areas where there are streams. Previously, DDT in oil had proved fatal for large numbers of fish.

Proposed Magothy Airport Location Draws Protest

Baltimore, Aug. 2 (AP).—Location of the proposed Naval Academy airport on the Magothy River in Anne Arundel County would "damage property values" in the opinion of John R. Sherwood, school board member and oil company official.

Sherwood sent a telegram to Mayor McKeldin yesterday protesting the Magothy River location. His wire stated the site would be a "duplication of Patuxent Air Station," that it would create a source of extensive claims against the Government for damages and that it would create a hazard to thousands of "persons using area for residence and recreational purposes . . ."

In the absence of McKeldin, who is vacationing in Maine, city hall officials turned the telegram over to Roert O. Bonnell, chairman of the Baltimore Aviation Commission.

Fire Razes Md. House; Two Dogs Rescued

Eckhart, Md., Aug. 2 (AP).—Fire, believed to have originated in an oil stove, destroyed the six-room frame house occupied by Mr. and Mrs. Andrew T. Valentine here shortly before noon today. Nothing was saved from the house.

The blaze was discovered by Mrs. Valentine when she returned home after picking berries. Robert Andres, a war veteran who lives nearby, broke down a door to rescue two collie dogs that were locked in the burning house. No one was injured.

Every Little Bit Counts

Annapolis, Md., Aug. 2 (AP).—Among 79 reversions from unexpended appropriations to the State Treasury, the Maryland Historical Society returned the smallest amount. The society, with a $4,175 budget for 1946, turned back four cents.

Livestock and Produce

Baltimore Livestock

Baltimore, Aug. 2 (AP) (U. S. Department of Agriculture).—CATTLE—Receipts, 100; representative classes active, steady with Thursday in cleanup deal; small lot medium and low good mostly medium grass-fat steers around 1000 lbs., 18.25; medium beef cows, 12.50@14.00; odd lot high yielding, 15.00; common, 10.00@12.00; canners and cutters, 7.50@8.50; mostly 8.00 up; good weighty sausage bulls, 14.00; medium, 12.50@13.50; cutter and common, 10.00@12.00.

CALVES—Receipts, 50; active, steady with Thursday; practical top, 18.50; mixed lower good and choice 120-220 lb. vealers, 17.00 to mainly 18.00; common and medium, 12.00 @16.50; culls around 10.00 and down to 9.00 for 40/more lightweights; 250-300 lb. choice slaughter calves, 15.50@16.00; common and medium, 12.00@14.50.

HOGS—Receipts, 350; active; all barrows and gilts including sows 25 higher than Thursday; practical top and an all-time high, 24.50; good and choice barrows and gilts from 150-250 lbs., 24.50; 250-300 lbs., 24.00; 300 lbs. and up, 23.25; good and choice sows, 21.25. Above prices are based on grain-fed hogs.

SHEEP—Receipts, 50; spring lambs active, steady with Thursday; practical top and popular price, 18.00; closely sorted lots good and choice 70-100 lb. spring lambs, 17.50@18.00; mixed lots medium and good, 14.50@17.00; common around 13.00; culls downward to 10.00; slaughter ewes slow, steady; good and choice slaughter ewes with No. 1 and No. 2 pelts, 6.50@7.00; common and medium, 3.00@6.00.

Chicago Livestock

Chicago, Aug 2 (AP) (U. S. Department of Agriculture).—SALABLE HOGS — Receipts, 4000, total, 8500; market closed moderately active, fully steady with Thursday's average; some sales weights over 240 lbs. strong; sows weak to 25 cents lower than general close Thursday; top, 24.25; bulk good and choice 170-260 lbs., 23.85@24.25; bulk good and choice 270-300 lbs., 23.25@23.85; few loads big weights from 325 to 400 lbs., 22.50 @23.00; most good and choice sows, 22.00 @22.25; choice lightweights to 22.50; good clearance.

SALABLE CATTLE—Receipts, 2000, total, 2000; salable calves, receipts, 500, total, 500; mostly steady; weekend supply consisting mainly of fed cows; steers and yearling offerings limited to scattered loads and lots good and choice grades at 20.50@25.00; average choice light steers, 25.50; strictly choice absent; medium grass steers 18.00 down; medium and good grade beef cows slow at week's sharp decline, most sales 11.25@14.00 but clearance incomplete; canners, cutters and common beef cows active at 8.50@11.00; practical top, 14.25, on both sausage and beef bulls; vealers 18.50 down; stock cattle continued slow.

SALABLE SHEEP—Receipts, 1500, total, 2500; all slaughter classes steady; most small lots good and choice native spring lambs, 23.50, latter price top to shippers; double mixed medium to choice, 21.75; 19 loads common, shortcuts, 19.00; bucks discounted 1.00; three decks just shed around 95-lb. yearlings with No. 1 to fall-shorn pelts, 16.00; good and choice shorn slaughter ewes mostly 7.50; few good lots, 7.00.

Richmond Market

Richmond, Va., Aug. 2 (AP) (U. S. Department of Agriculture).—WHITE POTATOES—Receipts moderate; market steady; U. S. No. 1, Virginia, New Jersey and Long Island, 150-lb. sacks, 2.25@3.00.

LETTUCE—Receipts moderate; market firm; California, 4-5 dozen crates, 5.25@5.50.

TOMATOES—Receipts heavy; market dull; 30-lb. sacks, Illinois and New Jersey, 1.75@2.35; Virginia, 1.00@2.00.

CABBAGE—Receipts moderate; market dull; North Carolina and Virginia, 50-lb. sacks, 1.00@1.50.

SNAP BEANS—Receipts moderate; market firm; North Carolina and Virginia, hampers, 2.50@3.50.

EGGS—Receipts light; market steady to firm; demand quiet; whites and browns, U. S. grade A, large, 43@46; U. S. grade A, medium, 41; U. S. grade B, large, 34@40; U. S. grade C, 30@31; nearby ungraded current receipts, 55 lbs. and up, 33@38; pullets, 29.

LIVE POULTRY—Receipts moderate; market mostly steady; broilers and fryers, 24@28; Leghorns, 23@26; colored fowl, 25@28; Leghorn fowl, 20@21; old roosters, 18.

HOGS—Market steady with Thursday on all weights and sows; top, 24.00, for good and choice 130-170 lb. barrows and gilts; 270-300 lbs., 23.75; 300-330 lbs., 23.50; 170-200 lbs., 23.00; 140-150 lbs., 22.50; good sows under 500 lbs., 22.00; over 500 lbs., 21.5; good stags, 19.50.

CATTLE—General market was slow this week for all classes as demand continued dull with outlet limited; steers sold about steady early in the period, with good fat kinds mainly 18.00@19.00; medium to good, 15.00 @17.00; cows closed steady, the week's bulk of fat dairy type 11.00@13.00; few good beef type, 13.00@14.00; common and medium, 9.00@10.00; canners and cutters, 7.00@9.00; good heavy bulls brought mostly 12.50@13.50, with lightweights 10.00@12.00; vealers were hard to move throughout the week, especially lower grades, closing mostly 17.00 down; spring lambs were in excess of demand and slow, selling mainly 17.00 down.

Bull Run Hunt Horse Show Set For Tomorrow

Manassas, Va., Aug. 2 (Spl.).—The annual Bull Run Hunt Club Horse Show, sponsored by the Prince William Post, American Legion and Legion Auxiliary, will be the highlight of the week-end activities here. The show will get under way at 1 p. m., Sunday on the grounds of the Annasburg Estate in Manassas. Outstanding riders and entries from Virginia, Maryland and Washington will participate. Entries are being listed from Leesburg, Warrenton, Middleburg, Upperville, Bethesda, Rockville, Suitland, Prince William and Fairfax counties and the District of Columbia. Trophies and ribbons will be awarded winners.

Arrangements are in charge of Conway Seeley, general chairman; William N. Wheeler, and Mrs. Benjamin Jacobson.

Judges will include Blakely Lodge of Loudoun County and Kent Furr of Falls Church. A valuable bay saddle horse will be offered as first prize to the winner of a special contest.

Camp Group to Depart

The Manassas Bobby Sox Canteen and the local Boy Scout Troop will leave Monday for Camp Holliday in the Chopawamsic Recreational Park for a week's stay. The groups are sponsored by the Kiwanis Club of Manassas which has reserved the camp for the first two weeks in August.

Firemen's Carnival

The Manassas Volunteer Fire Department will sponsor its annual carnival on the Osbourn High School grounds here starting August 17 and continuing through August 24.

Orchard Grass Petition

A petition for a Government loan rate or support price of 90 per cent of parity for orchard grass seed was presented by county agents and a committee of growers from Prince William, Loudoun and Fauquier counties at a conference with USDA officials in Washington recently. With an estimated 1946 orchard grass seed production of more than twice that needed, this action was taken as an effort to prevent ruinous prices on the present crop. The promise of a definite answer to the petition within the next 10 days was received. Approximately 37 per cent of the entire commercial orchard grass seed crop is produced in the northern Virginia counties.

Died

BARRETT, ROSS CHAPMAN. Suddenly, on Thursday, August 1, 1946, at Emergency Hospital, ROSS CHAPMAN BARRETT of the Westchester Apts., beloved husband of Eleanor B. Barrett and father of Ross Chapman Barrett, jr. Relatives visiting the G. H. Hines Co. funeral home, 2901 14th st. nw. Services and interment private.

DOYLE, JAMES FREDERICK. Suddenly, on Wednesday, July 31, 1946, JAMES FREDERICK DOYLE of 3146 P st. nw., beloved husband of Laura Jean Doyle and father of James Wilson Doyle, son of Walter J. and Lydia M. Doyle and brother of Albert C., Charles R. and Walter R. Doyle and Mrs. Irene E. Simmons and Mrs. Rose M. Furr. Services at Chamberlin-Riverdale funeral home on Friday, August 4, at 2 p. m. Interment St. John's Episcopal Church yard cemetery, Bellville, Md.

DRAGOPOULOS, GEORGE, JR. On Thursday, August 1, 1946, at Children's Hospital, GEORGE DRAGOPOULOS, JR., of 3023 13th st. nw., son of John G. and Cmelia Dragopoulos. Services at the S. H. Hines Co. funeral home, 2901 14th st. nw., on Monday, August 5 at 1:30 p. m. Funeral services on Monday at 2:30 p. m. at St. Constantine and Helen Church, 6th and C sts. nw.

EATON, ALONZO B. Suddenly, on Wednesday, July 31, 1946, at his residence, 1002 N. Irving st., Arlington, Va., ALONZO B. EATON, the beloved brother of the late Daniel B. Eaton and Edward S. Eaton. Friends may call at the W. P. Fitzgerald funeral home, 3248 Wilson blvd., Arlington, Va., where services will be held on Saturday, August 3, at 3 p. m. Interment private.

GREEN, FLORENCE H. On Thursday, August 1, 1946, at Providence Hospital, FLORENCE H. GREEN, the beloved wife of Frank B. Green and mother of Mrs. Dorothy G. Baker. Funeral from her late residence, 1230 Valley pl. se. Funeral services at the Emmanuel Episcopal Church, 13th and V sts. nw., on Saturday, August 3, at 2:30 p. m. Relatives and friends invited. Interment Cedar Hill Cemetery.

MAJOR, IDA E. On Wednesday July 31, 1946, IDA E. MAJOR, beloved wife of the late John W. Major and mother of Edna F. Ehlers, John W. and Sadie M. Major. Funeral from her late residence, 1611 7th st. ne., on Saturday, August 3, at 2 p. m. Interment Cedar Hill Cemetery.

MARTIN, MINNIE. On Thursday, August 1, 1946, at Casualty Hospital, MINNIE MARTIN, beloved wife of the late Robert Ellsworth Martin and mother of George A., Charles C., Robert L., James S. and Richard A. Martin and Mrs. Hattie M. Neal. Services at Chambers funeral home, 517 11th st. se., on Saturday, August 3, at 2:30 p. m. Interment Cedar Hill Cemetery.

PHILIPP, OTTO M. On Thursday, August 1, 1946, at the Home for the Incurables, OTTO M. PHILIPP, beloved husband of Emma Philipp. Services at Chambers funeral home, 517 11th st. se., on Saturday, August 3, at 1 p. m. Interment Cedar Hill Cemetery.

RICHARDS, BENJAMIN S. On Wednesday, July 31, 1946, at Georgetown Hospital, BENJAMIN S. RICHARDS, husband of the late Abigail B. Richards. Services at Chambers funeral home, 1400 Irving st. nw., on Saturday, August 3, at 10 a. m. Interment Congressional Cemetery.

SIEBENRICHEN, MARGARET A. On Saturday, July 27, 1946, at Walter Reed General Hospital, MARGARET A. SIEBENRICHEN, beloved wife of Otto Siebenrichen, and mother of Capt. Paul E. Siebenrichen. Prayers at her residence, 1619 Upshur st. ne., on Saturday, August 3, at 8:30 a. m. High mass will be offered at St. Anthony's Catholic Church, 4th and Varnum sts. ne., at 9 a. m. Interment Arlington National Cemetery.

STERLE, BEATRICE V. On Thursday, August 1, 1946, BEATRICE V. STERLE, beloved mother of Everett P. Sterle, Mrs. Mabel Farrell and grandmother of Francis Farrell, Alvin and Carl Sterle, Mrs. Mary Schilling of Chesterfield. Funeral from the residence, 517 11th st. se., until Saturday, August 3, at noon. Services at the Bradbury Methodist Church, 1341 K st. se., at 2 p. m. Interment Congressional Cemetery.

STEWART, JOHN C., JR. On Thursday, August 1, 1946, at Garfield Hospital, JOHN C. STEWART, JR., of 5 Valley st., Silver Spring, Md., beloved husband of Elizabeth J. Stewart and father of John C. Stewart III. Services at the G. H. Hines Co. funeral home, 2901 14th st. nw., on Saturday, August 3, at 2 p. m. Interment Rock Creek Cemetery.

TASSA, GAETANO. On Thursday, August 1, 1946, at his residence, 638 Maryland ave. sw., GAETANO TASSA, beloved husband of Adelaide Tassa and father of Vincent A., Amato D., Anthony A., and Gerald A. Tassa, Mrs. Mario Palmieri, Mrs. Helen Marcello, Mrs. Rose D'Amico, Mrs. Anna Fanno and Mrs. Carmella Turner; brother of Anthony Tassa. Prayers at Chambers' funeral home, 517 11th st. se., on Monday, August 5, at 8:30 a. m. Mass at Holy Rosary Catholic Church at 9 a. m. Interment Mount Olivet Cemetery.

WILSON, BELLE C. On Tuesday, August 1, 1946, at George Washington Hospital, BELLE C. WILSON, beloved wife of Randolph H. Wilson, mother of Thomas A. Wilson, and daughter of Miss Cyrene Friend. Kindly call at the Bohrer-A. Mattingly funeral home, 731 11th st. nw., until Monday, August 5, at 9:30 a. m. Requiem mass at St. Dominic's Church at 10 a. m. Relatives and friends invited. Interment Cedar Hill Cemetery.

BARNABY
By Crockett Johnson
We went in a body to the Mayor's office. And gave him the petition. With a thousand signatures . . .
Then I made a speech. The people want real housing, I said. Not a lot of make-shift—
My Fairy Godfather signed, too, Pop. By mistake. But—
That should be a great help, son.
Look, Mr. Mayor. O'Malley's name. Now we're sunk.
The double-crosser!

PUC 'Tosses Towel' On Taxi Rates to Va.

Airport, Pentagon 'No Man's Land' Under New Ruling

The National Airport, Pentagon and areas of Virginia beyond the Potomac River bridges yesterday became a "no-man's land" as far as efforts to control taxicab rates from the District are concerned.

The Public Utilities Commission late yesterday figuratively "threw in the towel," in one stroke abolishing two subzones on the taxicab rate map on the Virginia side of the river.

The PUC action was taken in view of an act of Congress defining the boundary line between the District and Virginia as the "mean high-water mark on the Virginia shore of the Potomac River."

The Act, passed October 31, 1945, also provides that exclusive jurisdiction of the National Airport shall be in the hands of the Federal Government.

PUC officials said that from now on penny-wise taxicab patrons headed for Virginia would do well to sound out the cabbies on the fare before starting for their destinations.

The suz-zones abolished set up rates of 90 cents for one person and 50 cents per person for group riding to the Airport and Pentagon.

Efforts of the PUC to control rates between the District and the Airport hit a snag recently because of a Civil Aeronautics Authority contract with the Airport Transportation Service Inc.

The contract set up taxicab and limousine service into and out of the airport at the rate of 75 cents per person. District cabs bringing fares from the District to the airport were prohibited from picking up passengers for the return trip.

Washington cabbies rebelled against this set-up by refusing to take passengers headed for the airport.

The area just beyond the 14th st. Highway Bridge has long been the subject of conflicting purisdiction claims between the District and Virginia.

PUC officials, however, in withdrawing claims to jurisdiction over the Virginia side taxicab rates, recognized the boundary line as defined by Congress.

Daughter Hurt

Butler Held As Murderer Of Woman

Associated Press WIREPHOTO
MARJORY JEAN LOGAN
of Mineola, N. Y., pictured in a Wac uniform last year, identified a 23-year-old butler as the man who raped and shot her and killed her mother, July 24, police said

Mineola, N. Y., Aug. 2 (AP).—A 23-year-old Negro butler and chauffeur confessed today, Police Capt. Stuyvesant Pinnell said, to slaying socially prominent Mrs. Marjory Church Logan, 52, and attacking and wounding her daughter, Marjory, 26, nine days ago.

Pinnell said the man, Ward Beecher Caraway, had been booked on a charge of murder.

Caraway was taken to Nassau hospital where Miss Logan is recovering from wounds in the face and neck.

Assistant District Attorney Philip Huntington said the former Wac sergeant looked calmly at Caraway and said: "He is the man. There is no question about it."

Caraway was taker to Flower Hill, where the Logan home is located, and assisted detectives in finding two of three sections of a revolver. Pinnell quoted Caraway as saying he had thrown the weapon away after the crimes.

Caraway's arrest followed a police check of servants in the homes of neighbors of the Logans. The check led them yesterday to the eastern Long Island village of Southold, where Mr. and Mrs. James M. Rose, Flower Hill residents, have a summer home.

Police said Caraway resembled the description they had and when he failed to establish an alibi for July 24 they brought him to Mineola.

District Attorney James M. Gehrif said no attempt had been made to learn the motive for the shooting.

Miss Logan had said a Negro entered the house and demanded money from her mother. She said she tossed $10 down the stairs. Then, Miss Logan added, the man ran up the stairs, seized a roll of bills from her, and at gunpoint forced her into a bedroom, where he raped her and then shot her twice.

Child Recovers From Rare Tick Paralysis

Three-year-old Carole Williams, brought to Children's Hospital a week ago with her limbs paralyzed from what first appeared to be polio but later turned out to be a rare tick disease, stood up in her crib yesterday.

Hospital officials said that she has recovered completely and soon will return to her parents, Mr. and Mrs. George Williams, of Leesburg, Va.

The blonde little girl was admitted to the hospital last Saturday as a possible infantile paralysis victim but doctors were baffled because, other than paralysis, she had none of the symptoms of polio. They noted that the paralysis which first affected her legs crept up until she was unable to move her arms.

Then an examination disclosed that a tick embedded in her head an inch above her left ear was emitting a poisonous fluid into her blood stream.

Almost miraculously an hour after the tick was removed Carole began to regain the use of her arms. Now she plays in her crib as well as any three-year-old.

The disease, which is so rare that the doctors at Children's at first could find no record of it in their medical journals, is the first known case in Washington. It occurs in isolated instances in the south and west and often is fatal.

Unless the tick is removed in time the paralysis reaches the respiratory system.

The tick, a doctor at the hospital said, was the comon variety found on dogs in the east—the dermacentor variabilis. He could not say how frequently such a tick becomes affected.

PATIENTS FROM FAR AWAY — Nurse Mary Smith holds two small patients who came from far overseas to Temple University hospital, Philadelphia. Graham Somervaille, 3, (right) traveled 10,000 miles from Auckland, N. Z., to have a screw removed from his lung. Weymouth Pedlar, 6, (left) of Kingwilliamstown, South Africa, has had several larynx operations.

Post General May Testify In Army Thefts

Baltimore, Aug. 2 (AP).—Federal Judge W. Calvin Chestnut today requested that the commanding general of Aberdeen Proving Ground be summoned into court for questioning in connection with alleged laxity in the care of surplus Army material.

The judge asked that the post commander be present in court when a probation report is to be submitted on an Army captain and a sergeant, who pleaded guilty today to charges of stealing refrigerator compressors from Aberdeen.

Capt. Louis A. Giaconna, 22, Union, N. J., and Sergt. Walter Sherno, 27, father of one child, who lives near Aberdeen, were the defendants.

Two Sergeants Fined

Two Army sergeants, one a restaurant proprietor, were sentenced and fined in another case before the court.

Both admitted thefts of more than 1000 pounds of butter, over 6000 pounds of sugar, 40 cases of tomatoes and a dozen cans each of tuna fish and chicken from a food distributing warehouse at Fort George G. Meade.

A sentence of 18 months in Federal prison and a fine of $1000 was imposed on Sergt. John DiNatale, and a sentence of six months and a $500 fine on Sergt. Lamar S. Sutton.

Thefts 'Looked Easy'

Both testified they committed the thefts because "it looked easy."

After an FBI agent told the court that there were "considerable and numerous thefts around all Army posts," Judge Chestnut began inquiring further into such cases.

Replying to a question by Chestnut, Anthony Purcell, assistant U. S. attorney with more than four years of military service, said, "There is so much surplus and loose materials lying around camps and depots that anyone with an inclination to steal can easily make off with it."

CAA Approves Constellation 'Bug' Changes

The Civil Aeronautics Administration announced last night it has approved modifications for the Lockheed Constellation which will permit the giant passenger plane to return to regular airline service soon.

The announcement followed a meeting of Government officials with representatives of the airlines and manufacturers concerned.

The CAA said the Lockheed Aircraft Corp. expects to complete the changes on a number of planes within three weeks. The modifications will be made in the shops of the airlines.

Four-Way Agreement

CAA Administrator T. P. Wright said in a statement that "these changes embody the recommendations of Lockheed, Wright Aeronautical Corp., the airlines and the CAA. We are confident that when they are made this advanced transport plane will carry on the great safety record of United States aviation which has been achieved by continuous cooperation of manufacturers, airlines and Government."

The CAA said the principal changes to be made are:

1. Additional fire extinguisher protection in the rear section of the power plant installation.

2. Installation of improved exhaust collector rings.

3. Replacement of bulkhead electrical connectors with redesigned assembly and of aluminum conductors in generator circuits with copper cables.

4. Insulation of circuit breakers to eliminate shorting, or their replacement with copper fuses.

Other changes involve redesign of certain items in the electrical and hydraulic systems.

Flight Tests Planned

The CAA said that in addition to the engineering changes, flight tests will be made by the manufacturers before the Constellation is returned to service.

It added that improved operating and maintenance techniques for carburetor engines will be incorporated in the operating certificates of the airlines.

The CAA suspended the flying certificates of the Constellation on July 11 after the crash of a TWA training plane near Reading, Pa. The Constellation, which was being used by the airline in training flight crews, caught fire and crashed, killing five members of the crew and seriously injuring one.

The CAA announcement added: "The CAA considers the Constellation design to be fundamentally sound and with the improvements in equipment being made, we will have no hesitation about approving it for use by the public, whose agents we are."

Church of Reformation

The Young People's group from the Church of the Reformation will conduct a service at the Receiving Home for Children tomorrow at 3 p. m.

29 Retailers Fined for OPA Lid Violations

The District Office of Price Administration announced the settlement of 29 claims of price ceiling violations against District retailers.

Names of violators, overcharges, and amounts of settlements follow:

Rosenblum's Market, 400-15 st. se., Samuel Rosenblum, proprietor, 4 cents overcharge on canned goods, $25.

Gravitz Market, 2633 Sherman ave. nw., Phillip Gravitz, proprietor, 48 cents overcharge on canned goods, $25.

Florida Avenue Market, 1002 lorida ave. ne., Isadore Budman, proprietor, $1.38 overcharge on canned goods, $25.

Natoli Market, 1336 Florida ave. ne., Joseph Natoli, proprietor, 48 cents overcharge on canned goods, $25.

Little Harlem Market, 1820 7th st. nw., Bennie Levin, proprietor, $6.48 overcharge on canned goods, $50.

Square Deal Market, 1420 7th st. nw., Irwin Seigel and H. J. Cohen, proprietors, 16 cents overcharge on stewing meat, $50; 10 cents overcharge on canned goods, $50.

Colorado Market, 5317 Colorado ave. nw., George Denison, proprietor, $6.72 overcharge on canned goods, $25.

Cathedral Market, 300 Connecticut ave. nw., Sidney Kolker and Helen Lathrop, proprietors, 10 cents overcharge on sparkling water, $25.

Ehrlick's Market, 1700 1st st. nw., Morris Ehrlich, proprietor, 37 cents overcharge on canned goods, $25.

Sheraton Hotel Restaurant, 1100 15th st. nw., T. C. DeVeau, proprietor, $5.55 overcharge on roast turkey dinners and other items, $25.

Keimeaw Cafe, 3060 16th st. nw., Laura B. Davis, proprietor, 25 cents overcharge on Sunday fried chicken dinners, $50.

Park Road Fountain Grill, 1404 Park rd. nw., Perry Pitakas, proprietor, $1.65 overcharge on steaks, sandwiches, $25.

States Restaurant, 316 North Capitol, Harry Quing, proprietor, $34.50 overcharge on 690 orders of roast leg of lamb, $51.75.

Do Drop Inn, 200 H st. nw., James Higgins, proprietor, $48.75 overcharge on 975 orders bacon and eggs, $48.75.

Parchey's Restaurant, 19th and K sts. nw., Albert Mesirow, proprietor, $38.75 overcharge on food and drinks, $58.13.

Winn Motors, 150 Florida ave. ne., V. V. Stickley, proprietor, $37 overcharge on one car, $55.50.

Gene Castleberry, 1640 Bennings rd. ne., Gene Castleberry, proprietor, $8 overcharge on car, $25.

Arvin Motors, 316 Florida ave. ne., Edward Soloiar, proprietor, $1 overcharge on car, $25.

Adams Motors, 626 9th st. nw., John C. Heide, proprietor, $1 overcharge on car, $25.

Call Cal, 1742 Columbia rd. nw., Norman F. Brown, proprietor, $2.57 overcharge on 13 items, $25.

Singer Dry Cleaners, 80 T st. nw., Samuel Singer, proprietor, $12.50 overcharge on 245 items, $25.

DGS 331 V st. ne., Aaron Lesser, proprietor, 57 cents overcharge on canned goods, $25.

McGuire Food Shop, 2306 14th st. nw., Hilda Brunsos, proprietor, 20 cents overcharge on four different items, $25.

Chungking Laundry, 1822 Bennings rd. ne., George Moy, proprietor, $11 overcharge on 30 blankets, $50.

Far East Laundry, 1733 Florida ave. nw., Henry Leo, proprietor, 16 cents overcharge on four shirts, $25.

Park Lane Pharmacy, 2029 I st. nw., Ephraim J. Gerber, proprietor, 4 cents overcharge on whiskey, $25.

American Valet, 4519 Wisconsin ave. nw., Henry Corvelli, proprietor, $1 overcharge on alterations, $25.

Sylvan Radio Service, 86 T st. nw., Richard Brown, proprietor, $10.50 overcharge on sale of radio, $25.

Luther League Delegates to Report

Delegates to the biennial convention of the Luther League of America, held in Pittsburgh, July 11 to 15, will report on the convention at a meeting of the Luther League tomorrow at 6:30 p. m. at the Luther Place Memorial Church, 14th st. and Thomas Circle nw.

Participating in the round table discussion will be George Towberman, Florence Ness, Ruth Keller, Jimmie Houser, Christine Yohe, June Garrison, Ruth Blackburn, Catherine Rinker and Laura Drye. Miss Blackburn is recording secretary of the Luther League of America.

Completion Planned Of Bahai Temple

The National Baha'i Assembly announced this week plans for completing the interior of the Baha'i House of Worship at Wilmette, Ill., by 1953, centennial of the society.

When completed the structure will be opened for services of universal worship. The exterior of the building, designed by the late Louis J. Bourgeois, was finished in 1942.

The new program, the estimated cost of which is $350,000, will bring the total cost of the temple to more than $1,750,000.

Rev. Schnabel Back To Pulpit Tomorrow

The Rev. George F. Schnabel, minister of the Albright Memorial Evangelical Church, will return to his pulpit this Sunday after a series of speaking engagements in New York and Pennsylvania.

He will preach at 11 a. m. on "Brave Enough for Life" and at 7 p. m. on "A Lake-Side Experience." Sunday evening he will leave for Oakwood Park, Lake Wawasee, Ind., to speak before ministers of the Indiana Conference.

Dr. Kuttner Off to Rome In Search of Books

Dr. Stephan G. Kuttner, professor of history of cannon law of the Catholic University, is now en route to Rome in search of books on canon law for the Libraby of Congress. While there he will have an audience with Pope Pius XII and present him with a parchment bound copy of "Decreta Concilili," a critical edition of the original records of the canons and decrees enacted at the first seven sessions of the Council of Trent. The book was prepared by Dr. Kuttner.

DESTRUCTIVE WIND—These two planes were among 100 damaged when a windstorm swept Weir Cook municipal airport, Indianapolis. Plane in foreground was blown over fence.

Hill Attacks Pearl Harbor Lack of Unity

By the Associated Press

Senator Hill (D., Ala.) declared yesterday there is "no unity of command at Pearl Harbor" but "the same organization for defense that obtained on Sunday, December 7, 1941," when the Japanese took the island bastion by surprise.

"We are right back where we started," he declared in a speech prepared for Senate delivery.

"General Hull commands the Hawaiian Department—the Army—he does not command the Navy.

"Admiral Hall comands the Fourteenth Naval District — the Navy—he does not command the Army."

Unification Favored

Hill spoke in favor of armed forces unification, an issue now admittedly dead for this session of Congress.

As a member of the Military Committee and an ardent advocate of unification, Hill said he decided to lay the case for the legislation —which never reacheed the Senate floor—before his coleagues as a result of an antiunification speech delivered in the chamber last week by Senator Hart (R., Con.) a retired admiral.

Hill said that Naval officers are toasting the failure of Congress to act on the legislation "exactly as they would toast a Navy football victory over the Army."

"The difference between the Navy's unselfish devotion to duty in the war and the present selfish attitude of those in high authority in the Navy toward the President and the best interests of the national defense is appalling," he asserted.

Hill said Hart tried to make the Senate believe that "this whole scheme of unification is a vast Army plot to "sink the Navy" cooked up by former West Point cadet generals bearing an Army-Navy football grudge, against former middy admirals."

Navy League Cited

Hill contended that the only organized opposition to unification is "the Navy Department with its Navy league." He described the league as "primarily a group of steel and munitions makers whose biggest customers are the Navy."

"Many of them are also members of the Army Ordnance Association," Hill added.

"It is interesting to note that the Army Ordnance Association is not supporting unification either. Why? Because there is obviously more money in selling steel and munitions to two competing and duplicating military and naval procurement agencies than to only one."

He said that while the public thinks of General MacArthur as the supreme commander in the Pacific, he is not because he does not command the Navy.

Hill, however, saw hope for enactment of a unification law in the next Congress.

Pie Company License Probe Told of 'Dirt'

Improperly covered food and evidence of rodents and insects at the plant of the Connecticut Pie Co. were described to a District license revocation board yesterday by two city food inspectors.

These and a list of other insanitary conditions were allegedly found at the local baking plant at 3159 O st. nw. during 10 inspection trips between aJnuary 30 and June 14 of this year, the inspectors reported.

Challenging almost every charge of the inspectors yesterday was Rudolph Behrend, president of the pie company who acted as counsel for his company.

The board has ordered the company to show cause why its license should not be revoked because of the alleged violations of sanitation regulations.

Inspector Kenneth Roberts admitted under questioning by Behrend that many of the conditions had been corrected. He denied Behrend's statement that Roberts early in June declared the company was one of the cleanest bakeries in the city.

The hearing was recessed until 10 a. m. next Thursday.

Hearings held yesterday in the New Municipal Center, will be transferred to Room 203 of the old District Building next week. A Health Department inspector and a bacteriologist will be called to testify on pie company food samples tested in Health Department laboratories, according to Board Chairman John O'Dea.

Talks of Trials

Jackson Here, Reticent on Intentions

Associated Press WIREPHOTO
Supreme Court Justice Robert Jackson is welcomed home with a kiss from Mrs. Jackson

By the Associated Press

Justice Robert H. Jackson returned from Nuernberg yesterday, saying he plans to resume "my normal work" but refusing to answer a direct question as to whether he will stay on the Supreme Court.

The question was prompted by his public criticism of a fellow justice, Hugo L. Black.

Jackson told reporters who met him at the National Airport that he would comment only on the war crimes trial where he is the United States prosecutor. Asked specifically about returning to the bench, Jackson said:

"I won't have anything to say except about Nuernberg."

Shortly after Fred M. Vinson was named Chief Justice to succeed the late Harlan F. Stone Jackson issued a statement while abroad June 10, critical of Black's participation in deciding a case in which a former law partner represented one party. Black has not commented.

When he may return to Germany, Jackson said, "depends on the course of events there."

Before his departure from Nuernberg Wednesday, Jackson said he would be gone only temporarily, planning to return by mid-September.

Jackson said he had no definite plans for the immediate future beside going for at least a few days to his home at Langley, Va. He said he might find time to visit his former home at Jamestown, N. Y.

Referrin gto the Nuernberg trial of Nazi war prisoners, Jackson said the prosecution had presented since last November the "most closely documented case in the world's history."

Documents seized from the Germans, he said, convinced him beyond doubt that crimes had taken place "which I did not believe before could be committed in the twentieth century."

"Our hope is that the trial to some extent at least will deter future international aggression," Jackson said.

The justice was accompanied by his son, Naval Lieut. Robert E. Jackson, and ways met by his wife.

Body Identified After 'Drowned' Man Shows Up

Police had "final" proof yesterday of the much-disputed identity of a man whose body was found in the Potomac River Wednesday.

Richard Barrow, former Arlington, Va., cab driver, who first was believed the drowning victim, showed up late Thursday night at his home, 2856 Wilson blvd., police reported. He said he had spent the past few days with friends at North Beach, Md., and first learned about his reputed death on arrival in D. C.

Also back in town and elated about Richard's return were Charles Barrow, a brother, who identified the body in the morgue as that of Richard, and their father, Harry Barrow. The two returned from Inwood, W. Va., where they had gone to make funeral arrangements, after being notified of the error in identity by police.

Meantime, Carl Vernon Cecil, 33, former filling station attendant, who was established as the dead man after a fingerprint check, still lay unclaimed in the District Morgue. Police said they had notified his mother in Bluff City, Tenn.

Franklin Park Religious Forums

Two religious forums will be held in Franklin Park, 14th and K sts. nw., tomorrow by the Washington Catholic Evidence Guild.

The first meeting from 3 to 5 p. m. will have Edward J. Hefforn as chairman. Joseph Woods will speak on "Apostolicity," Miss Alice Hill on "The Mass," and Clemens J. Poiesz on "Indifference."

The evening forum from 7:30 to 9:30 o'clock will be under the direction of the Rev. William H. Russell of Catholic University. He will be assisted by the Rev. Joseph L. Lilly, C.M., and V. E. Smith.

A question and answer period wil follow the addresses.

Young Adults Plan Services Tomorrow

Young adults of the Calvary Methodist Church, 1459 Columbia rd. nw., will conduct services tomorrow at 8 p. m. Mrs William L. Clarke, president of the Calvary Woman's Society of Christian Service, will be the speaker.

The weekly church picnic will be held in Rock Creek Park Tuesday. The group will leave the church at 6:30 p. m.

Congressional 'Streamlining' Bill Is Signed

By the Associated Press

President Truman signed the bill to modernize Congress yesterday, praised it as a "significant advance," and suggested further moves in the same direction.

In a formal statement the President incated particular pleasure over a section of the new law boosting the pay of Representatives and Senators from $10,000 to $12,500 a year plus a tax-free $2500 expense allowance. He called that "a long overdue step in providing adequate compensation."

Highlights of Bill

Principal provisions of the measure, in addition to the pay raise:

1. Cut the number of Senate committees from 33 to 15 and House committees from 48 to 19.

2. Provide more time at home for Congressmen through adjournment each year at least from August 1 to January 1.

3. Require lobbyists to register their names, employers and expenses for a check by Congress.

4. Relieve Congress of handling minor claims, peension and local bills by giving Federal agencies broader authority.

5. Require four major committees—House Ways and Means and Appropriations, and Senate Finance and Appropriations—to meet at the start of each Congress and recommend a Federal budget for the coming year.

6. Make Congressmen eligible for the Government's contributory pension system.

Mr. Truman in his statement praised the provision for the joint meeting of the taxing and spending committees as promising "clearer and more realistic relationships" between the income and expenditures sides of the budget.

Sees Improved Relations

He said the general provisions of the measure should promote "easier and closer relations" between the legislative and executive branches of Government.

The President said the new act was one of the greatest steps forward since Congress was organized but expressed the hope that the legislators would continue to give attention to unsolved portions of the reorganization problem.

Mr. Truman signed the bill in the presence of interested Senators and House members, including the two principal sponsors, Senator LaFollette (Prog., Wisc.) and Representative Monroney (D., Okla.). Those two headed up a special Senate-House Committee which worked nearly two years on the problem before turning out the bill which, with some amendments, became law yesterday.

Amputee-Car Bill Formally Passes House

By Sam Stavisky
Post Reporter

The House, with but a single objection, yesterday formally approved expenditude of 90 million dollars to buy autos for war-maimed GIs who'll never be able to walk normally again.

The Senate unanimously reconfirmed its action of Thursday in moving to provide free cars for an estimated 20,000 leg-amputees, paraplegics (spinal paralysis cases) and other veterans who've lost the power of locomotion.

In its final form, the legislation limits to $1600 the price of the specially-fitted cars. To be eligible, the GI must have an honorable discharge, and have lost a lower limb, or the use of a lower limb, or both limbs, at or above the ankle.

Whittington Against Measure

Representative William M. Whittington (D., Miss.), whose lone objection last week prevented the amputee car bill from getting on the House floor for a vote under unanimous consent rules, opposed the measure again yesterday.

Whittington urged that the measure be deferred for further consideration. He charged the legislation was discriminatory in that it made no provision for other types of disabled veterans.

Rankin Prefers Cash Gift

A Mississippi colleague, Representative John Rankin, chairman of the House eVterans Committee, said that he would prefer an "adjustment allowance" of $1500 to all severely disabled veterans, but that he would vote for the auto provision.

Representative Edith Nourse Rogers (R., Mass.), who led the fight for the amputee-car bill, told a group of arm amputees that she would renew her efforts to obtain free autos for them, too, at the next meeting of Congress.

Passage of the measure was the result of an eleventh-hour maneuver by Senator Warren G. Magnuson (D., Wash.), who tacked the 30-million-dollar proposal on to this Congress' final appropriation bill Friday.

New Rule for Fair

Frederick, Md., Aug. 2 (AP).—The Frederick County Agricultural Society announces that at the Frederick Fair, October 1 to 5, exhibitors' tickets will not be required for any entries except poultry. A prize list of about $900 has been set up for the horse and pony show.

Record Output of 26 Million Suits Predicted for This Year

The Civilian Production Administration yesterday predicted a record output of 26 million men's suits this year.

CPA Administrator John D. Small based this forecast on production of nearly 12 million suits during the first half of 1946. He said this was almost as many suits as were produced during all of 1945.

Output during the first six months of 1946, Small reported included 10,900,000 men's wool suits, 500,000 students' wool suits, and 500,000 men's cotton and rayon suits.

"Barring unforseen difficulties," Small said, "production of men's and students' wool suits should be close to 25 million for 1946. Cotton and rayon suits will probably add up to another million or a total of approximately 93 per cent of the goal which CPA set at the beginning of the year."

The previous record output was about 24,000,000 before the war, OPA said.

Meanwhile, OPA and the Office of Price Administration announced a revised program designed to encourage production of linings for men's and boys' suits, coats and jackets.

The plan provides for a 10 per cent incentive price increase on individual manufacturer's total output of certain types of rayon linings, provided specified production goals are achieved.

Under a previous program put into effect last February, the 10 per cent price increase applied only on production in excess of output during the July-September quarter of 1945.

Virginia Beach, Va.
MAKE RESERVATIONS NOW FOR YOUR VACATION
THE DRIFTWOOD ON OCEAN FRONT
TELEPHONE 2275 VA. BEACH, VA.
THE SINGLETON Ocean View Norfolk, Va.
The Quiet Family Place
Daily Rates, Double Rooms $4 up
Apt. $10 up
We Will Meet You
Norfolk 81135. Mrs. W. R. Singleton, Mgr.
Livingston Manor, N. Y.
"SOONER OR LATER YOUR FAVORITE RESORT"
White Rose
LIVINGSTON MANOR, N. Y.
TEL. LIVINGSTON MANOR 190

MOONLIGHTS
Streamliner S. S. MT. VERNON
Marshall Hall Park
2 trips daily—10 A. M., 2 P. M., 8:30 P. M. Free Admission, 450-acre park. Rides, amusements. FREE picnic grove. Adults, 70c rd. trip. Children under 12, 40c.
MOUNT VERNON
2 Trips Daily, by the cool water route, 10 A. M. and 2 P. M. Adults, 70c. Admission to grounds, 30c; Children, 40c. Under 12, free admission to grounds.
Free Dancing NIGHTLY 8:30
DONNELLY JAMES His Songs and His Music
NEW 7-PIECE ORCHESTRA
WILSON LINE
7TH ST. WHARVES • NA. 2440

TONITE 8:45 and 12:30 Midnite
2 Moonlite Cruises
TWO 2-HOUR cruises Saturday night. BEER and refreshments served. Large twin dance floors. Comfortable chairs. 7th Street car to dock. Free Parking. Weekniles, 85c.
$1.15 plus tax
DANCE TO AL SAKOL AND HIS ORCHESTRA
S. S. POTOMAC
7th and MAINE AVE. S.W. NA. 7722
Sunday SUNSHINE Cruise
2-HOUR CRUISE SUNDAYS—Leave 3 P. M. Longest boat trip on the river. See famous Potomac sights, including Bolling Field, Alexandria, Mt. Vernon, Fort Washington, Indianhead, etc. Free Dancing. Refreshments and meals. ADULTS, $1.60 (tax incl.) CHILDREN, 50c

The Washington Post

Registered in U. S. Patent Office

An Independent Newspaper
(Published every day in the year)

PHILIP L. GRAHAM, *Publisher*

HERBERT ELLISTON.....*Editor*
ALEXANDER F. JONES.....*Managing Editor*
CHARLES C. BOYSEN.....*Business Manager*
DONALD M. BERNARD.....*Advertising Director*
WAYNE COY.....*Assistant to the Publisher*

The Associated Press is entitled exclusively to use for republication of all news dispatches credited to it or not otherwise credited in this paper and local news of spontaneous origin published herein. Rights of republication of all other matter herein are also reserved.

1337 E Street N.W., Washington 4, D. C.
Telephone NAtional 4200

New York Office.....270 Madison Avenue (16)
Chicago Office.....360 North Michigan Avenue (1)
Philadelphia Office.....225 South 15th Street (2)

CARRIER DELIVERY
District of Columbia and Suburbs

Daily and Sunday	*Sunday Only*	*Daily Only*
One week...$ .25	One week...$ .10	One week...$ .15
One month...1.10	One month.. .45	One month.. .65

Elsewhere

Daily and Sunday	*Sunday Only*	*Daily Only*
One week...$ .30	One week...$ .10	One week...$ .20
One month.. 1.30	One month.. .45	One month.. .85

BY MAIL—PAYABLE IN ADVANCE
Maryland, Virginia, West Virginia and North Carolina

Daily and Sunday	*Sunday Only*	*Daily Only*
One year...$12.00	One year....$5.25	One year....$7.00
Six months.. 6.50	Six months.. 2.75	Six months.. 4.00
One month.. 1.30	One month.. .50	One month.. .85

Other States, Mexico and Canada

Daily and Sunday	*Sunday Only*	*Daily Only*
One year...$12.75	One year....$6.00	One year....$7.50
Six months.. 7.00	Six months.. 3.00	Six months.. 4.25
One month.. 1.30	One month.. .55	One month.. .85

Rates to Foreign Countries not listed will be furnished upon request.

Entered at the Postoffice, Washington, D. C., as second-class mail matter.

Saturday, August 3, 1946

Bus Catastrophe

The horrifying crash of a crowded suburban bus off the Memorial Bridge Friday morning was a stark reminder of the frailty of the ever-present human factor in automobile accidents. This smashup, in which 44 persons were injured, apparently cannot be ascribed to mechanical failure. Someone's inattention or error in judgment was responsible for a collision which sent the bus careening helplessly through a guard rail to somersault onto the roadway below. Witnesses have stated that the bus driver did all in his power to avert the catastrophe, and police are reported planning to charge the driver of the other car with reckless driving. Meanwhile the remarkable thing is that anyone got out alive. Undoubtedly the prompt and intelligent first aid rendered victims by servicemen and other passersby contributed in reducing the toll. The relative ease with which the bridge railing was snapped incidentally raises the question whether in future designing it might be better to give structural strength preference over architectural beauty.

As if by way of furnishing a grim exclamation point, this accident follows by only a few days an alarming report on 1946 traffic deaths by the National Safety Council. An increase of 40 per cent in fatalities was recorded for the first six months of 1946 over the comparable period of 1945. A total of 15,750 Americans died in automobile crashes from January 1 to June 30 this year. The one encouraging thing in the Safety Council report is the fact that spring months showed a slight decline in auto deaths. "There is definite evidence," the council says, "that the Nation is beginning to sober up a little from the traffic spree it has been on ever since VJ-Day." Figures in the District of Columbia happily reflect this sobering-up trend. Up to yesterday Washington had had 35 traffic fatalities during 1946 as opposed to 50 for the same period last year. But, viewed in the light of the safety authorities' contention that all accidents are preventable, even this total is scandalously high.

All this is a strong argument for intensifying our already widespread safety campaigns. Except for focusing attention on the need for constant awareness, probably not a great deal can be done to lessen the danger of human aberrations in a given situation. And in public transportation such as buses the lives of many will continue to be entrusted to the proficiency of a few. But rigid enforcement of mechanical inspections, speed laws, drivers' tests and comparable safety precautions can do a great deal to reduce the scope in which the human factor operates in accidents. Americans who have been rightfully concerned over the number of war casualties often have exhibited a frightening callousness toward destruction of human life at home. Friday's near-massacre is a vivid illustration of the fact that an automobile, too, can be a lethal weapon.

Dr. Nourse's Job

The principal function of the Council of Economic Advisers created under the popularly called Full Employment Act passed last winter is to gather information concerning economic trends, appraise the value of Government programs in opening up employment opportunities, and develop and recommend to the President national economic policies that would promote free competitive enterprise, avoid or diminish the effect of economic fluctuations, and maintain employment, production and purchasing power. Thus it will be seen that the council is primarily a fact-finding and advisory body whose usefulness will depend to a large extent upon the caliber of the men composing it.

The President is especially fortunate in having obtained the services of Edwin G. Nourse, vice president of the Brookings Institution, as chairman of the council. During his long and distinguished career as an agricultural economist and a general research worker, Dr. Nourse has combined scholarly, painstaking analysis of facts with sound and balanced judgments concerning matters of policy. Thus he is admirably equipped to direct the work of the new council and attract public support for its recommendations by steering clear of half-baked proposals and impracticable short cuts to an economic millennium.

President Truman deserves a vote of thanks for having made all his appointments to the council on the basis of merit. The pressure to award these high-paid jobs to the politically deserving was undoubtedly great. Had the President yielded to that pressure, the hope of making any substantial progress toward the goal of full employment by the research route would have gone glimmering.

Atom Sovereignty

The Soviet member of the United Nations Atomic Energy Commission, Mr. Andrei Gromyko, has missed, or evaded, the whole point; we think, of the American proposal for atomic control. He inveighs against the proposal on the ground, as he said Wednesday, that "this idea of inspection of atomic energy is greatly exaggerated in importance. It is a too superficial understanding of the problem of control." Precisely the same point was recognized as long ago as last March in the report of the Lilienthal committee to Secretary Byrnes. "We have concluded unanimously," this report stated, "that there is no prospect of security against atomic warfare in a system of international agreements to outlaw such weapons controlled *only* by a system which relies on inspection and similar police-like methods. . . . We have been concerned with discovering what other measures are required in order that inspection might be so limited and so simplified that it would be practical and could aid in accomplishing the purposes of security."

It is in the "other measures," not in inspection, that the heart of the American proposal is to be found. And the keystone among these is the socialization of all the materials and means of atomic production. It is an extraordinary paradox that this proposal for outright socialization should have come from the earth's greatest citadel of capitalism, while from the motherland of socialism comes only horrified repugnance to the idea and a stubborn insistence upon private, or at least national, ownership. In the United States we have just enacted a domestic atom control law which socializes the ownership of all fissionable material, all instruments of atomic production and even all patents in the atomic field. There should be, therefore, no doubt of our sincerity in proposing international socialization. The proposal stems from no doctrinaire devotion to a socialist ideal but from a considered conviction that private or national ownership of so dangerous a substance would make effective control impossible.

One would expect Mr. Gromyko to accept this view readily. Instead, he has ignored it. Had he chosen to consider inspection as an adjunct to a system of communal world ownership of atomic energy, he would have seen it in perspective. There can be no rational objection to inspection if there is no private or national ownership in the atomic field. For then inspection does not infringe upon individual or national rights and can be devoted to the relatively simple task of determining that the common world ownership remains unimpaired. In this context, it is at once necessary and effectual.

It appears to be Mr. Gromyko's view, however, that what was good enough in international relations for the czars is good enough for the Soviets, that Nineteenth Century sovereignty is good enough for the atomic age. This anachronistic faith is based, no doubt, upon a shrewd certainty that the United States will not use the weapon of which it has at present exclusive possession—at least until other nations become possessors of it and threaten to use it too. And perhaps he figures that when that day comes he will be able to drive a better bargain. If this is the case, there is nothing we can do about it save to rely upon our own strength and insist upon our own sovereignty. We have made a candid and indeed a generous offer to relinquish sovereignty in exchange for world authority. We cannot relinquish it for anything less.

Student Exchange

One of the praiseworthy accomplishments of the Seventy-ninth Congress is the boost it gave to the interchange of students on a world scale in the passage of the Fulbright bill on disposal of surplus property abroad. This bill provides that funds derived from sale of surplus American war goods in foreign countries may be used to establish an exchange of students between the United States and the countries concerned. Naturally, we are more than a little gratified by passage of the Fulbright bill, because the procedure now established follows closely the line suggested in a *Post* editorial last September. It came to fruition as a result of the sympathy and persistence of Senator Fulbright.

What has been achieved is a worthy companion to the highly successful scholarship system for Chinese students inaugurated by the United States with its share of indemnities from the Boxer Rebellion. Under the present plan, one million dollars a year up to a total of 20 million dollars may be spent for educational exchanges with each country buying surplus property. These funds may be used to finance courses for American students in foreign universities, to subsidize American professors lecturing in institutions abroad, to permit foreign students to attend American schools in other countries, and to pay the transportation of foreign students who wish to study in the United States. A 10-man board of foreign scholarships is set up to select candidates and to administer the program in conjunction with the State Department. Veterans are to be given preference in selection for foreign study.

The benefits inherent in the program are as obvious as they are significant. First, the United States is providing a way for foreign countries to pay for American surplus property in their own currencies without using scarce dollars. Second, we shall be obtaining measurable returns for property which in many cases is not worth returning to this country and now is a drug on us. We shall save considerable manpower now required to care for this property. Third and most important, in furthering the exchange of first-hand knowledge between the United States and other peoples, we shall be helping to break down the barriers of ignorance and suspicion.

Although facilities in most instances will not be available before 1947, the fact that this plan is in the making will be a salutary influence in our relations with other countries. It is encouraging that the State Department already is conducting negotiations with a score or more nations to place the exchange program in operation. Assistant Secretary of State Benton estimates that as many as 100,000 Americans and 50,000 foreign students will take advantage of this opportunity in the next three decades. This is truly a monumental goal which cannot help but leave its imprint on the kind of world society we are to live in.

Riot At The Polls

The ugly explosion of violence at the polls in McMinn County, Tenn., on Thursday had a background of repression and tyranny which were its direct causes. The so-called GI Nonpartisan League, which waged a brief but bloody civil war against county officials, was engaged in a crusade to break the control over the county long exercised by the Cantrell Democratic organization. Representative John Jennings, jr., of Tennessee testified to the provocation behind their crusade in a speech in the House on July 13. "For the past 10 years," he declared, "the citizens of McMinn County, Tenn., have been denied the right to vote and have their votes counted as cast. Elections in that county have been conducted by armed deputy sheriffs and policemen." He charged that ballot boxes were stuffed, ballots miscounted and Republican election judges forced at gun-point "to stand back 10 feet while the Democratic officer called Republican ballots in favor of Democratic candidates."

It was in the light of this experience that the GIs who had mobilized themselves for political action watched the county deputies pack up the ballot boxes and take them to the jail house. It was in this atmosphere that they saw several of their own election officials beaten by the deputies and three of their friends taken to jail as hostages. It is not easy to condone violence, even when it is so provoked. It is easy enough to understand it, however, in a part of the country where it is traditional and in a situation where peaceful means appeared to be of no avail.

The violence itself was tragic, the excesses which developed out of it shameful. They impose a blot upon our pretensions to political maturity and upon the democratic processes in which this Nation takes such pride. But it is to be distinguished, we believe, from the wanton and brutal sort of mob action which took place recently at Columbia, Tenn., and from the sadistic lynchings in Georgia and Mississippi. The passion that inflamed the war veterans in McMinn County was a passion for liberty. And in this their reaction was not markedly different from that which led to the American Revolutionary War. They could not accept oppression supinely.

Mitchell's Memory

The last-minute decision of Congress to award Gen. William L. Mitchell the Congressional Medal of Honor posthumously may assuage those members of Congress who have the shelving of the Army-Navy merger plan on their conscience. But it will do nothing to comfort the unquiet spirit of Billy Mitchell. This belated recognition of his gallantry and his vision, to be sure, does honor to a great American, but the award should return our minds to the things that Mitchell struggled against. They still require our zeal. The man who fought for a separate air force as the prelude to a single department of national defense, who foresaw the tragedy of Pearl Harbor as the result of lack of service coordination, who struggled with red tape and brasshatism all his life—this man can best be remembered, not by posthumous honors, but by seeing to it that the inertia toward change and the jealousy of initiative do not imperil the national security.

To be sure, the individual must submit himself both to discipline and the common good, but we shall never have a defense system always on its toes if individual enterprise is frowned upon. Yet this is the general complaint. If a Regular Army officer manages to keep a perfectly blank record, if a naval officer concentrates on apple polishing—he is the man most likely to succeed. In the postwar establishment, there must be greater opportunity for precisely the qualities that do not pay in the armed services. If this is done, then we can say we have expiated any wrong we have done to Billy Mitchell, and we will have given his memory a more precious monument than our highest decoration.

LETTER

I hunt with endless radio.
I dare not make the voices still,
for one may mention, as at will,
the streets and buildings where you go.

I search with journals. One may find
a word, a name, where interests meet,
whose syllables may trap the fleet
pond-skimmer of the restless mind.

In theaters, I watch the pose
for gestures I have sometime known
and in false words track down the tone
that brings all mumming to a close.

But when your letter bites my hand,
that hunter's training, balked by prey,
flees down the wind. Alone, at bay,
blind, weak, unpivoted I stand.

CHARLIE MASTERS

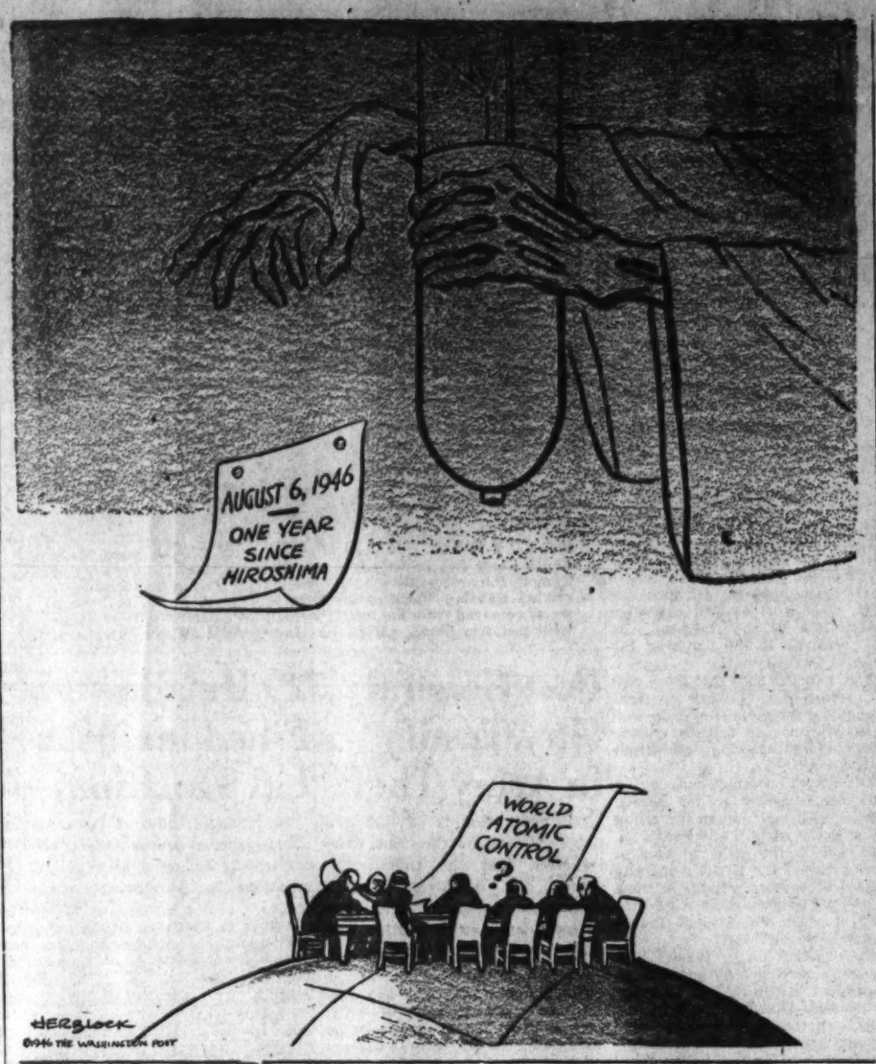

Letters To The Editor

Communications must carry the writer's name and address, though pen names are permitted at the editor's discretion. Letters of less than 200 words will be given preference. All letters are subject to condensation.

Department Of Welfare

A "welfare lag" today confronts the Nation, and if a central governmental body is not organized, the United States will be faced with a social dilemma greater than any ever experienced in past or present history.

The bureaucratic ideals of private welfare agencies hamper the development of a practical central authority. A United States Department of Welfare for the "needy" of our Nation is imperative. Not only is such a department needed, but its services should be made known so that when a disabled citizen is in dire need of assistance, he will know with whom he may discuss his problem. The disabled war veteran has been oriented on the availability of rehabilitation work, but the civilian wanders blindly for such aid. Advantage of prevailing rehabilitation work is not being taken because the fact of such aid is not known. The one spark of enthusiasm in the field of social welfare is left to dwindle. Why not illuminate it?

The need for a United States Department of Welfare is recognized by a minority of latitudinarians. Those of us who firmly believe in the creation of a centralized, clearing-house authority under whose jurisdiction and leadership will fall all local and county welfare agencies, must not falter or flinch in thought, deed or word until the ultimate goal is reached.

One of life's Christian purposes is to minister. Today, more than ever before in America, we need the assistance of legislature in order that these United States may be of service to those who need help.

T/4 ALTON E. SMITH.
APO, San Francisco.

Events In Bolivia

Sumner Welles' column of July 31 on Bolivia deserves careful and extensive examination. Mr. Welles makes the extraordinary revelation that the Department of State "demanded" that the other American governments withhold recognition of the Villarroel regime. This is the first highly authoritative description of the process of "consultation" which has now become standard diplomatic practice in the Western Hemisphere.

No excuse can be made for political crimes, suppression of the freedom of the press or the destruction of civil liberties. If the Villarroel regime was guilty of these practices, then by judicial procedure its responsibility should have been determined, and the damage to American democracy and continental solidarity assessed and penalized.

But Welles' assertion that Villarroel had converted Bolivia into "an immense concentration camp" is a flat misstatement. I spent one month in Bolivia early this year. During that time I spoke to over 50 of the most bitter opposition leaders in La Paz, Cochabamba, Cruro and Potosi. I question Mr. Welles' right to make such a sweeping generalization.

Mr. Welles wsa Undersecretary of State when the President of Bolivia signed legislation which came very close to establishing forced labor in the mines. Mr. Welles is not on record as having protested or moved his considerable influence to restore to the Bolivian workers their civil rights. On the contrary, this Government invited General Penaranda, an accessory to the killing of more than 19 tin miners at Catavi in December, 1942, to visit the United States.

To this date there has been no official reference anywhere to the Catavi massacre. There is in Washington, in and out of official circles, an atmosphere of restrained satisfaction that Villarroel was lynched. Not even Mr. Welles, whose public conduct is always correct, has expressed disapproval of this sort of crime. He, and those that share his views on recent Bolivian events, have, however, most emphatically and rightly deplored the deaths of political opponents of Villarroel, some of whom died in the act of carrying arms against his government. Is there a devotion to principle in this discriminating selection of the crimes for which Mr. Welles chooses to mourn?

ERNESTO GALARZA.
Washington.

Antilynching Law

Just about the time the South appears to be coming out of the doldrums, in which it has been sunk ever since the War Between the States, something like Bilbo or Talmadge happens to it. When these things happen, for every forward step the South has taken, it takes six steps backward into the Dark Ages.

As a white Southerner I am usually proud of my heritage. Today I can feel nothing but shame.

The State and city minions of Southern law are not going to do anything about punishing the white murderer of a black man or woman. Without their cooperation the Federal men will only run into a dark wall of silence, for when lynch rule holds sway the password is "silence." The answer to all questions is, "Mister, I don't know what from nothing and if I did I ain't likely to do any talking."

It may be too much to hope for, but one can only pray that the President will make possible Federal legislation designed to put a stop to the racial atrocities which are now taking place in the South. Only Federal laws, and Federal laws with teeth in them, can procure justice when a white man slays his black brother in the deep South, where, if one accepts the evidence forced on him, deep ignorance of decency still prevails. Franklin D. Roosevelt would have done something about it—and done it fast. ELISABET M. STONE.
Washington.

Southern Solution

I believe Mr. Julius W. Robertson was correct in his letter of July 29 when he stated that the Federal Government will most effectively handle the Negro political situation in the South by "intelligent social legislation and by generally aiding education."

The so-called Northern factor have far too long preached to their Southern brothers the story of "treat your brother better" and offered no solution to the question as to how to do this. Southerners believe in brotherly love as well as anyone else.

However, the problem cannot be handled by cut-and-dry legislation alone. If many people had lived in cities where one fifth of the entire population were Negro, they would stop and think on the situation.

The solution will come only when socially the Negro has scattered himself throughout the United States to such an extent that his characteristics, sometimes disagreeable to the white brother, will be so diffused that he will be in such small numbers in the community that he can be educated without resentfulness, and therefore become no problem at all.

It is not only a social and legislative problem for the South alone but for others too, who know too little about the actual situation that exists to give advice to their Southern friends.

MRS. ALLIE B. WACHTER.
Alexandria, Va.

Mr. North's Reviews

It is thrilling to watch with what devotion your book reviewer, Sterling North, hugs the Communist Party line; how he denounces the book of William C. Bullitt, and how he lauds the book of Howard Fast, an editor of the New Masses. I would suggest that you interchange book reviews with the *Daily Worker*. You might as well

MILTON FORRESTER.
Upper Marlboro, Md.

Minimizing Pressure Influence

The average citizen believes that American democracy is the best form of government. He also believes, however, that it is not now functioning successfully, and he wonders why.

Mr. Marquis Childs, one of our best commentators, and a very useful citizen, recently suggested in his column in *The Post* that possibly Congress was not sufficiently responsive to public opinion and that the adoption of the English practice of more frequent and timely general elections might be desirable. I agree with the implication of Mr. Childs' article that public opinion, properly defined, should control congressional action, but I fear that his cure for our present ills would only aggravate the disease.

For many years Congress has evidenced a tendency to misinterpret the insistent demands of minority pressure groups as an expression of American public opinion, and to act accordingly. Never was this tendency so marked as at the present time. As a result, the democratic process is seriously impaired and the public suffers.

This evil requires a remedy, however drastic it may be. There is responsible public sentiment, which seems to be growing, for the following change in our present system. Senators and Representatives to be elected for single terms and to be ineligible for reelection at any time thereafter, or, at least, for some years; these single terms to be longer than the present terms; congressional salaries to be substantially increased, and reasonable pensions to be paid on retirement. The proposal would exempt all present Congressmen from the rule eliminating reelections. This would have obvious advantages. No Congressman now in office would thereby be barred from a political career already being pursued. There would be a more gradual transition to the new system. With this feature, but hardly without it, the proposal might be within the realm of possible realization.

Such a change would largely eliminate the reelection motive, which is a powerful deterrent to effective congressional action for the public good. This motive, however natural and proper in itself, is often so strong as to be controlling, for some Congressmen, usually enough to affect a vote, seem to think of little else, especially in an election year.

I have no criticism of Congressmen as such. On the contrary I am convinced that the average Congressman is, without doubt, well above the average citizen in ability, intellectual honesty, moral courage and conscientious devotion to duty, and that the common American concept to the contrary is entirely unjustified. No Congressman, however, can be wholly insensitive to increasing pressures from determined minorities with a single and well defined objective.

Minority groups seldom represent the American people as a whole and often do not even represent a majority of a Congressman's constituents. Under our present system, therefore, in acting upon important issues, Congress is not responsive to public opinion, and often acts entirely contrary to the wishes and needs of the American people as a whole.

It is quite obvious that there are objections to such an innovation as I have suggested. As with so many other basic issues now before the American people, however, the question is not whether it would be a good thing in the abstract, but solely whether it is preferable to something else, in this case, possibly a serious breakdown in our democratic machinery. Some change is certainly desirable. The above proposal may have some merit. At least, it may be worthy of consideration and discussion.

A. BARR COMSTOCK.
Washington.

Washington Calling

By Marquis Childs

Presidential Want Ad

ONCE AGAIN President Truman is having trouble finding the right man for the right job. This time the jobs are super-super and the men named must be of the highest capacity and integrity, for they will control the greatest force in the world.

Originally, the President had hope to be able to name the five members of the newly created Atomic Energy Commission before Congress adjourned. He had hoped to have them confirmed before the Senate departed for the long recess.

Now, unless Congress is delayed by a last-minute snarl, they will have to be interim appointments, subject to confirmation when the Senate returns. That is unfortunate because of the far-reaching importance of this commission. While apparently it was impossible, it would have been highly desirable if the new commission could have started off with the blessing of the Congress that created it.

The White House has sifted a great number of names coming from many sources. One of those considered early as a member of the commission, and perhaps even as chairman, was David Lilienthal of the Tennessee Valley Authority. Lilienthal was chairman of the State Department committee that drafted the report first proposing an international Atomic Development Authority.

SOON, HOWEVER, Lilienthal's name was eliminated. The first reason was that it would be difficult or impossible to find anyone with Lilienthal's background, capacity and zeal to take the chairmanship of TVA. Another and somewhat more political reason also entered.

One of Lilienthal's most vociferous enemies is Senator Kenneth McKellar of Tennessee. It was not that McKellar would have opposed his confirmation as an atomic commissioner. The veteran Tennesseean, who just won the Democratic primary for reelection at the age of 77, would have leaped at that opportunity like a trout to the fly.

His next step would have been to demand the right to name Lilienthal's successor on TVA. McKellar, whose record as a patronage seeker is unrivaled, has always taken the attitude that TVA is local patronage, on a par with postmasterships, and therefore to be dealt out to the deserving. Lilienthal has insisted on keeping TVA on a nonpartisan, merit basis. No crystal-gazing is required to see what a McKellar man would do in the TVA job.

These persistent political angles are to be found every time the problem of filling an important job comes up. This was one reason for the long delay in naming the Full Employment Board.

The President originally asked Undersecretary of the Interior Oscar Chapman to be chairman of that board. Chapman believed a businessman should be one of the three members. But at the same time Senator Robert Wagner of New York was insisting that Leon Keyserling be given one of the three places. This compelled the President to recast his plans entirely. The chairmanship finally went to Edwin G. Nourse, a distinguished economist of the Brookings Institution, with Keyserling as one of the other two members.

ONE OF THE real dangers in appointing the atomic commissioners, particularly since the appointments will be interim, is that they may fall to eminently respectable stuffed shirts. The name of one individual in that category is rumored for the chairmanship.

If this happens, it will be a tragedy. The jobs are too big for that, too vital. The eminent stuffed shirts have an advantage, of course, in that they usually have private means to help eke out Government salaries. They are long on cash, and eager for honor.

The new commission will be made up of a chairman and four members. The chairman's salary is $17,500; the members' $15,000. They will have their headquarters in Washington.

That seems an adequate salary. But by the time a man moves here, finds a house in still overcrowded Washington, and begins to maintain the official position which such an appointment calls for, $15,000 does not look so large. Income taxes take a generous slice. What is more, any man with the capacity and background for such a job would be likely to be in a much higher income bracket. The initial appointments are for two years.

Maybe a want ad would help the President. Wanted—a man with bigness of mind, bigness of spirit and imagination; able to take part in controlling the stuff the universe is made of; apply to the White House.

Terminal Leave Pay

When officers received their terminal leave pay it was regarded as salary legitimately due them, just as salary will be due to Congressmen during their five-month furlough this year.

When applied to enlisted men, however, Senator Taft calls terminal leave pay "a handout"; and *The Post* worries out loud because so much money suddenly released for the purchase of already scarce commodities might cause inflation.

Senator Taft's designation of "a handout" comes in bad taste from any member of Congress which permitted the wholesale robbery of the American Treasury now being uncovered by the Mead Committee; a Congress that paid no heed to the warnings from the Comptroller General and others.

INFANTRYMAN.
Washington.

Gromyko's Argument

By Ernest Lindley

Soviet Atom Plan No Guarantee

Lindley

IN HIS argument against international control of atomic energy, Andrei Gromyko, the Soviet delegate, said that "no inspection as such can guarantee peace and security."

This assertion is correct. It could be expanded. Neither inspection nor anything else can guarantee peace and security. The peace can be breached by any nation which is ready to shoulder the risks of breaching it. It can be breached with less risk by a great, strongly armed power than by a small weak nation. It is reasonable to assume that no nation will launch an offensive war unless it feels confident of winning it. Its appraisal may be wrong—as Hitler's was. But there is no way of guaranteeing that in the future a nation, or a group of nations, will not start another war.

The plan for international control of atomic energy proposed by the United States does not pretend to guarantee peace and security. If adopted, it would help to bind the peace and would promote a sense of security among the peoples of the world. Its successful operation might also encourage the nations of the world to take further steps toward binding the peace and make all peoples feel more secure against attack.

THE CONCRETE purpose of the American plan is not, however, to guarantee peace and security. It is to provide reasonable assurance that no nation or group of individuals will be able to make a surprise attack with atomic weapons. Under the American plan, it would be very difficult, if not wholly impracticable, for any nation or group of men to make large-scale secret preparations to wage atomic warfare. Such ppreparations would be detected. Other nations would have warning. They would have a chance to take preventive measures or to arm themselves with atomic weapons.

Without means of detecting preparations for atomic warfare, nobody could fell secure. Every nation would feel exposed to the danger of crippling—perhaps annihilating—attack without warning. The German plane-tank team which blitzed through so much of Europe was a toy compared to atomic weapons. If Hitler had had the atomic bomb, he almost certainly would rule the world today.

EFFECTIVE international control of atomic energy cannot guarantee peace. But it can go a long way toward making it impossible for a nation or group of people to win a war in an afternoon or to impose their will on the world by the threat of atomic bombing. It can give peace-loving nations some asurance that they will have at least a chance to fight for their lives. And this would be a deterrent to aggression.

Detection, through international inspectors, is the core of the American plan—or of any plan which offers any alternative to an atomic arms race. For various reasons, which seem sound, American experts who have studied the problem have concluded that mere inspection will not assure detection unless the principal raw materials sources and facilities for concentrating fissionable materials are placed in the hands of an international agency.

If the Russians close the door on inspection by an international agency they close the door on international control of atomic energy. The result will be an atomic arms race.

There may still be a crack in the door. From the beginning Gromyko has referred to possible safeguards surrounding his proposal to outlaw atomic weapons. Other members of the U. N. Atomic Energy Commission have been pressing Gromyko to explain what it means. If he has anything constructive in mind, the sooner he presents it, the better. For he has progressively deepened suspicions as to the ultimate intentions of the rulers of the Soviet Union.

Off the Record

By Ed Reed

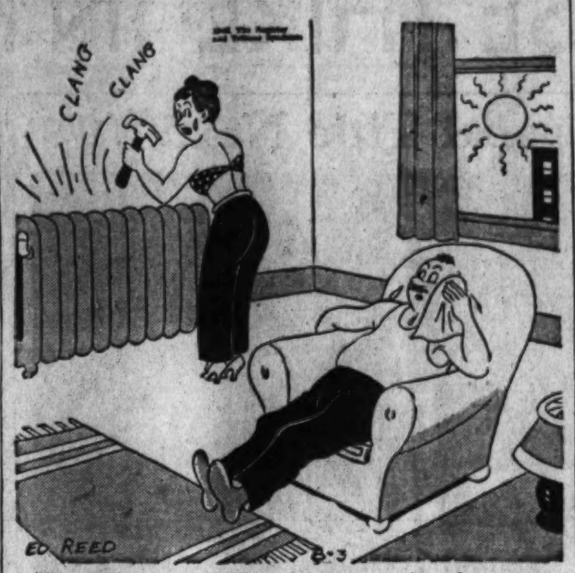

"Remember how much cooler it got in here last winter when we did this?"

Soldier Saved From Ledge at Niagara Falls

Niagara Falls, Ont., Aug. 2 (INS).—William "Red" Hill, daredevil of several exploits at Niagara Falls, became a hero again today when he saved a Canadian soldier clinging to a slippery ledge 150 feet above the falls.

Hill was lowered by a rope from an aerial fire ladder to reach Sgt. Major Eric H. Latham, 29, of Hamilton, Ont., who had fallen 40 feet from a grassy embankment after climbing over a wall.

Latham had been on the ledge during a night-long rainstorm and was unconscious part of the time.

Dr. J. H. Davidson of Niagara Falls, Ont., was lowered on another rope suspended from the fire truck to direct Hill in first aid measures before Latham was hauled up.

Latham was taken to the Niagara Falls, Ont., hospital with possible fractures of the right knee and ankle, and chest and internal injuries.

He was losing his grip on the wet grass and weeds and was about to slip over the brink of the gorge when Hill reached him.

"Keep me away from the edge!" he screamed as Hill was slowly and gingerly lowered.

Latham's cries were not heard from the time he fell at 11 o'clock last night until two tourists crossed the bridge from the American side this morning.

They notified Bridge Inspector Hugh C. Swain, who said "the little ledge where he luckily landed is rectangular in shape and not much to cling to."

Suits Attack Georgia's Unit Primary Plan

Brunswick, Ga., Aug. 2 (AP).—A suit was filed in Federal District Court here today attacking the constitutionality of Georgia's county unit primary election system and seeking to block the nomination of Eugene Talmadge for his fourth term as Governor.

Talmadge won the nomination under the county unit system in a July 17 primary. He received a majority of the county unit votes, but in the popular vote trailed young James V. Carmichael who had the blessing of Governor Ellis Arnall.

Nomination in the Democratic Primary is tantamount to election in one party Georgia.

Suit Filed for Women

The suit, filed by Charles S. Reid, former chief justice of the Georgia Supreme Court, and John L. Tye, jr., Atlanta attorney, was on behalf of Mrs. Robert Lee Turman of Fulton County, and Cullen B. Gosnell of DeKalb County.

The suit contended that the Georgia primary law, which provieds for the county unit system of nominating State officials, was in conflict with the 14th amendment to the Constitution of the United States.

It asked that Secretary of State Ben Fortson, Chairman Lon Duckworth of the State Democratic executive committee, and Miss Grace Cannington, secretary of the committee, be enjoined from certifying the nominees in the recent primary.

Student Takes Action

A companion suit was filed by Alex W. Smith, Atlanta attorney and former president of the State Bar Association, on behalf of Earl P. Cook, a Georgia Tech student, seeking to have the recent Fifth congressional district race declared unconstitutional.

In this race, Mrs. Helen Douglas Mankin, the incumbent, received the popular majority, but Judge James C. Davis carried the county units. Both candidates will appear on the general election ballot in November.

Judge Frank M. Scarlett denied injunctions in both suits, but issued a rule nisi requiring the defendants to appear before a three-judge Federal Court in Atlanta at 10 a. m., August 16.

Supplier Strikes Cut Auto Output

Detroit, Aug. 2 (AP).—Ward's Automotive Reports said today that because of strikes in parts manufacturing plants, cutting off supplies, car and truck production in the United States and Canada this week dropped to 78,190 units. This week's volume compares with a revised total of 84,720 last week; 18,690 in the like week a year ago and 62,146 in the corresponding week of 1941.

Settlement last night of a strike in the toleo dura division of the Detroit Harvester Co. is expected to bring the Studebaker and Hudson assembly lines back into production early next week.

Athens Rioting Ends, Deputies Released, City Without Law

Athens, Tenn., Aug. 2 (U.P.).—This was a town without law when dawn slid through the morning haze today.

It was a town in the whimsied control of a mob. A scowling mob—but friendly to its friends. Twenty-five special deputies were imprisoned in the shattered jail, guarded by earnest young men with rifles and their elders with pistols.

The sheriff, Pat Mansfield, could not be found. Paul Cantrell, "organization" candidate for sheriff in the bloody local election that touched off mass rioting last night, was gone too. Governor Jim McCord had called out the State Militia. But at 7:30 a. m. (C.S.T.) there were no militiamen in sight.

Cooler heads prevailed this morning. The imprisoned deputies, who were beaten and slugged earlier today by angry sympathizers with the "GI Republican-Coalition" ticket, were treated kindly. Someone sent out for breakfast for the jailed deputies.

Ed Robinson, one of the imprisoned deputies, was led safely through the scowling but inactive mob, to the hospital. He was bleeding profusely from a bullet wound in the side.

Jail a Shambles

The jail was a shambles of blood, broken glass, falling plaster and splintered wood. Four charges of dynamite wrecked the front of the one and one-half story brick building.

It was the dynamite that brought the surrender of the embattled deputies. They released the 30-or-so "GI" sympathizers they had locked up in the jail. Then they discarded their weapons, and marched out, hands overhead. The mob fell on them, knocked several to the pavement, slugged them.

"Windy" Wyatt got it, perhaps, the worst. "Windy" is well known around town. He works at a pool hall. He was active at the polls yesterday—against the GIs. He was armed at the polls. When the shooting began, he turned out to be a deputy. Today he was bruised and bloody.

Local leaders say most of the 25 deputies were out-of-towners. Many of the prisoners admitted it.

The jailers' quarters on the second floor of the building were wrecked. Fresh, red blood stained the floor. I counted 10 empty or half-empty whiskey bottles. The furniture was wrecked. The walls were pocked with bullet marks from slugs of the mob's tommy-guns and rifles and pistols.

Ballot Boxes Guarded

In one of the cells the GIs stood guard over two ballot boxes, and two voters lists. It was here, they charged, that the county machine was attempting to "count them out." They claimed that guarded cell contains the evidence.

The mob was still there today, but it wa sa curious mob now. It was men and women and their families. They thronged the square, but there was not hostility—just mutterings and silent scowling.

No one knows who, officially, won the local election that started it all.

The "GI ticket" claims it has won a concession of defeat from the organization of Cantrell and Burch Briggs, who have dominated the county's politics for 10 years. Briggs is sergeant at arms of the Tennessee House of Representatives. In the only two boxes tabulated before the trouble began, the GIs were leading by a two to one margin.

As daylight came over the embattled town, the streets were quiet except for the milling throng in front of the jail. Communications were disrupted. Many wires were shot down by the sporadic firing. The United Press teletaye to the Daily Post-Athenian was inoperative. Its circuit had been cut.

A dozen automobiles were smashed and overturned in front of the jail. That was at the height of the mob's frenzy. Most of the overturned cars bore out-of-county licenses.

The armed GIs—the town's only "law" for the moment—said they all were cars of the small army of "special deputies" sworn in by Sheriff Mansfield to "enforce order" at the polls.

The crowd was shifting uneasily as the morning came on. They half hoped, half feared the militia would come. Most wondered what was holding up "the troops."

W. E. Grubb was in charge of the jail, a pistol on his hip. "I wish I knew who was the law around here," he told me. "There isn't any law right now. The militia's supposed to be on the way. We're trying to keep things under control."

The town was strangely devoid of Negroes. They just weren't to be seen.

Barnet Nover is in Paris covering the Peace Conference. He will resume his column from there shortly.

Lincoln Citizens Sponsor Church School Movement

"A Back-to-Sunday-School Movement" designed to combat juvenile delinquency is being sponsored by the Lincoln Civic Association.

Under the direction of its president, E. F. Harris, and of the general chairman of the project, Benjamin H. Miller, the association has formed a conference of superintendents of the nine Sunday Schools in the area from 17th st. nw. to Rock Creek and P st. nw. to the Potomac River.

Block chairmen named by the association are now canvassing homes to see that all children are enrolled in the Sunday School of their parents' choice.

A trophy donated by the association will be presented to the school showing the greatest increase in enrollment from July 1 to September 30. Within each Sunday school a "Clean Mouth Club" will be formed.

The association also is encouraging junior high school age children to form bands and glee clubs, with the association furnishing teachers, music and instruments.

Show Time

STAGE

National—"Dear Ruth," at 2:30 and 8:30 p. m.

Catholic University—"Friar Bacan and Friar Bungay," at 8:30 p. m.

Olney — "Goodbye Again," at 8:45 p. m.

Cross Roads—"Separate Rooms," at 8:40 p. m.

Jarvis Reportory—"Captain Applejack" at 8:30 p. m.

SCREEN

RKO-Keith's—"Make Mine Music," at 12 noon, 2, 4:05, 6:05, 8:05 and 10:10 p. m. and 12:10 a. m.

Capitol—"O. S. S." at 10 a. m., 12:40, 3:25, 6:10, 8:55 and 11:40 p. m. Stage shows at 12 noon, 2:45, 5:30, 8:15 and 11 p. m.

Earle—"A Stolen Life," at 10:15 a. m., 12:30, 2:50, 5:10, 7:25 and 9:45 p. m. and 12:05 a. m.

Palace—"Anna and the King of Siam," at 10:45 a. m., 1:20, 3:55, 6:35, 9:10 and 1150 p. m.

Metropolitan — "Suspense," at 10:40 a. m., 12:40, 2:50, 5, 7:10, 925 and 11:35 p. m.

Columbia—"The Well Groomed Bride," at 11:25 a. m., 1:15, 2:55, 4:40, 6:20, 8:05 and 9:55 p. m.

Little—"Johnny in the Clouds," at 11:25 a. m., 1:20, 3:30, 5:30, 7:35 and 9:40 p. m.

Pix—"Sundown," at 2, 4:40, 7:20

Pix—"Sundown," at 1:25, 4:20, 7:10 and 10:05 p. m. and 12:55 a. m.

"True to the Army," at 2:55, 5:45, 8:40 and 11:35 p. m.

Ambassador—"A Stolen Life," at 12:45, 3, 5:15, 7:30 and 9:50 p. m.

Hippodrome — "The Man in Grey," at 2, 3:55, 5:50, 7:50 and 9:45 p. m.

Tranz-Lux—Short subjects and newsreels continuously from 10:15 a m. to midnight.

Open Air—"Hit the Hay," at 8:05 and 11:05 p. m. "Dakota," at 9:35 p. m. and 12:30 a. m.

Grin and Bear It

By Lichty

"—And when he kissed me goodnight last night, it changed the course of my whole life—I was going to stay in tonight."

Nelson B. Bell About the Showshops

'Night and Day' Hits Technical Perfection —Set to Good Music

IN MAKING "Night and Day" the piece de resistance of their celebration of the twentieth anniversary of sound, the Warner Brothers must be credited with a hit and charged with practically no errors.

When production of the Technicolor musical based on the life of Cole Porter came up, Burbank very obviously determined to throw the book, the spectrum, all the octaves and the best talent available, into it.

Ginny Simms

The result, all 132 minutes of it as previewed yesterday, is on the gargantuan side. It is mammoth in cast, physical dimensions, musical values and as a monumental example of the progress two decades have made in the science of sound recording.

A fellow Hoosier who doesn't know too much about the private life of the distinguished composer and lyricist is unable to say with what fidelity the picture adheres to the facts of Cole Porter's career. To him, that particular aspect of the production doesn't especially matter.

The salient ponit is that in every technical phase of film-making "Night and Day" is about as close to perfection as the sound-and-color cinema has been able to reach.

These screen biographies of ppoular composers—"The Great Victor Herbert," "Yankee Doodle Dandy," life story of the late George M. Cohan, and the like—in at least one mind always create a feeling of chagrin that it should not have been remembered that one man wrote all those tunes. The experience was repeated again yesterday.

If "Night and Day" had nothing else to recommend it, it would be memorable as a reminder of Porter's contribution to the melodic richness of his day. One loses count of the songs that are introduced during the action, but remembers that among them are such as the title number, "Rosalie," "Begin the Beguine," "Don't Fence Me In," the Yale "Bulldog Song," "Do It Again," "I've Got You Under My Skin," "In An Old-fashioned Garden," "In the Still of the Night" and perhaps twice as many more.

All are sung by competent vocalists, with the major "production numbers" falling to Ginny Simms, Jane Wyman and Mary Martin, who restores "My Heart Belongs to Daddy" to its original luster.

Mr. Porter is a fellow of some stature, in case you'd never thought about it.

This observance of the birthday of sound that has been going on for many weeks now—to culminate Tuesday—evidently has left its imprint on public consciousness. Anyone in quest of Zone Manager John J. Payette, in charge of the Warner interests in the Washington area, will find him under that mound of congratulatory messages. The one from Commissioner John Russell Young heads the local list, on which are to be found signatories representing all levels of Capital life, in and out of the picture industry. The occasion deserves it.

Tickets for the all-star amateur boxing show, sponsored by the Washington Variety Club, are now on sale at the Willard and Shoreham Hotels, Sports Center, 8th and D sts. nw.; Capital Pleasure Club, 1128 U st. nw., and the ball park. The event will be run off in Griffith Sadium on Friday night, August 16. The star attraction will be the personal appearance of World Heavyweight Champion Joe Louis, who will referee several of the bouts. Tickets are priced at $3 ringside, $2 for upper and lower boxes, and $1 general admission. Ticket Chairman Eddie Talbert makes known that all boxoffice premiums have been waived for this 100 per cent charity bill for the benefit of the Junior Police and Citizens Corps. The time to buy is right now.

Tightening the Lines

A new merger of interests has been consummated whereby the production activities of Universal Pictures Co., Inc., and International Pictures Corp. will be consolidated as of October 1 into a new organization to be known as the Universal International Production Co.

The new company will produce pictures of distinction and plans to release 25 top-bracket films in its first year.

The "program pictures" formerly made by Universal—"westerns," serials an dlow-budget feature releases—will be completely abandoned.

The announcement is made by J. Arthur Rank Organization Ltd., Universal Pictures Co., Inc., International Pictures Corp., and United World Pictures Co., following a series of conferences in London.

The United World Pictures Co., Inc., will be absorbed into the new organization for the distribution of Universal International Pictures releases and will also distribute the Rank pictures in the United States and Latin America.

The close association of two strong production units—Universal International in the United States and the J. Arthur Rank organization in England, will make possible a regular and carefully planned interchange of artists, directors and writers, thus greatly enhancing the worldwide appeal of the product of both groups.

If you care, the Theater Guild has purchased George Kelly's new play, "The Fatal Weakness," for next-season production. Let us hope it will prove not to have one.

Last-Line Note

Can't seem to think of any!

Rev. Albert Lucas Will Preach at Communion Rite

The Rev. Albert H. Lucas, D. D., headmaster of St. Alban's School for Boys and a canon of Washington Cathedral, will preach at the 11 a. m. service of Holy Communion in the cathedral tomorrow. The flag of the State of Wisconsin will be carried at both the morning and 4 p. m. services and special prayers ofered for the Governor and people of that State.

Holy Communion will also be celebrated at 7:30 a. m. and again at 9:30 a. m. At the later service, in Bethlehem Chapel, the preacher will be the Rev. George J. Cleaveland, canon librarian of the cathedral. Canon Cleaveland will also preach at the 4 o'clock.

Immediately following the 4 p. m. service the monthly recital on the great organ will be played by Richard Wayne Dirksen, assistant cathedral organist and choirmaster.

Daily Cross Word Puzzle

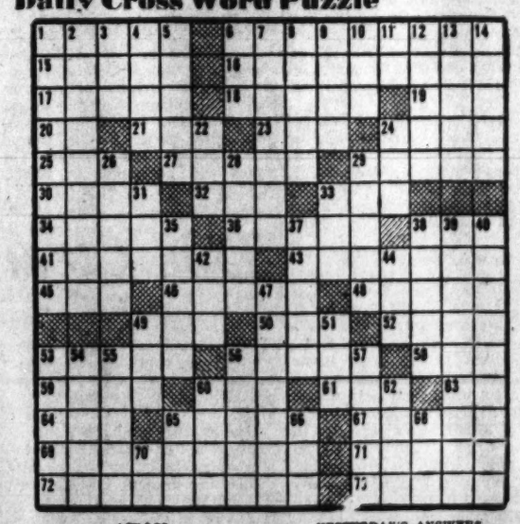

ACROSS

1 Goddess of the hearth
6 Mechanical
15 Magnify
16 Soothing
17 Regal
18 Acute
19 Secured
20 Within
21 Twenty four hours
23 Sea bird
24 Extremely
26 Moisture
27 Listen, to
29 Precious stone
30 The rainbow
32 Malt beverage
33 Carnivorous mammal
34 Purvey
37 serpent
38 Farewell
38 Venomous serpent
41 Transversely
43 Restoration
46 Shelter
46 Section
48 Play
49 Baby's sar ment
50 Undivided
52 Card game
53 Way horse
54 Quintessence
58 Silkworm
59 Quote
60 Deplorable
61 Flap
63 That one
64 The armpit
65 Month
67 Moral practice; obs.
69 Disclaim
71 Epic poem
72 Submitted
73 Jewel

DOWN

1 Genuine
2 Absolve
3 Pen
4 Leaping amphibian
5 Mahometan deity
6 Molten lavas
7 Prefaced
8 Depots
9 Pronoun: dial
10 Chart
11 While
12 Wild animal
13 Form of dentine
14 Universal radical
22 Affirmative vote
24 Distress
25 Willow
28 Winged spring
31 Stitch
33 Cheese
35 Swift
37 Goddess of peace
38 Arouse
39 Charitable person
40 Insipid truism
42 Curved bone
44 Bitter vetch
47 Smokeless powder
49 Country gathering
51 Dine
53 Steep slope
54 Masonic doorkeeper
55 Publi; storehouse
56 Jeweler's weight
57 Song thrush
60 Whirl
62 Girdle
66 Fruit drink
66 Conducted
68 River: sp.
70 Pronoun

YESTERDAY'S ANSWERS

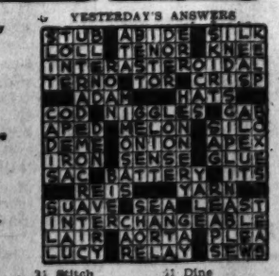

THE LAND IS BRIGHT

LEONARD LYONS
The Land Is Bright!

(Leonard Lyons is in Europe. His guest columnist today is Julius A. Krug, the Secretary of the Interior.)

New York, Aug. 2.—On my recent Western trip a bright, young, redheaded Army sergeant who acted as our plane steward said to me, "Mr. Krug, I wouldn't trade jobs with you for anything—dull meeting all day long and stuffy banquets every night—no night clubs—no dancing—no fun! Even Army generals get a better break than that!"

Julius A. Krug

The sergeant had a point, but the thousands of "dull" meetings I have attended during the past five years and particularly during the past three months as Secretary of the Interior, have been an exciting school for knowledge seldom found in textbooks—or in the Stock Club either for that matter.

For example, they have given me a feel for the dynamics of American industrial development and an appreciative understanding of the economic and political factors involved over the decades as one exciting new industry follows another from struggling birth through terrible competitive battles of youth, to the maturity and stability of their economic destiny.

At the moment, the aircraft industry, only a few years ago a rather strange and wayward child with a doubtful future, is contesting for the foremost position in the entire transportation firmament. It is interesting to observe the personalities that make up these industries at their various stages. It is hard to find in our history any industry with such top-flight talent as now lead the airplane manufacturing and air transport companies.

Even in the most glamorous days of our other major industries it would not be easy to find a group of manufacturers with the courage, imagination, vitality and leadership you find among men like Don Douglas, Dutch Kindleberger, Bob Gross, Harry Woodhead, and the most of others who built up our great air fleet during the war; or among C. R. Smith, Juan Trippe, Jack Frye and Croile Hunter who are pushing the frontiers of American air transport around the world.

It was in anther dull meeting that I learned that three of our greatest rivers originate within 25 miles of one another. This fact was not fully dramatized for me until I saw all three of them from a plane cruising at 12,000 feet over northwest Wyoming—the headwaters of the Columbia, the Colorado and the Missouri, arising from the beautiful mountains in the vicinity of Yellowstone Park, and finding their way to the Atlantic and the Pacific through widely divergent river courses.

I found out in the West that the old-fashioned prospector is still looked upon as the most reliable, most successful explorer for new deposits. The large mining companies limit most of their work to areas where deposits are known to exist, but the prospector takes out into the hills and sometimes finds valuable ores despite the warnings of the geologists that the rock structure of the area does not favor new discoveries. We have been able to find out a great deal about the diverse geology of all our great country through scientific surveys and research studies.

Under one area you may find oil, in another copper or other valuable minerals, and under other vast areas with similar outward appearance we so far have found nothing of value. In Copper Hill at Butte, Montana, is the world's biggest and richest concentrated deposit of copper, and three million dollars' worth of metals have already been recovered from its mines. Yet in the surrounding hills which look exactly the same to the layman, no commercial deposits have been found.

Too much Government in business is the general complaint of the wealthy, but I have heard no complaints about the Government in the fur seal industry up in the tiny Pribilof Islands in the Bering Sea which contribute the Nation's entire supply of fur seal pelts. When Uncle Sam took over the management of the seal herd, only a few remained out of the millions which inhabited the islands when the white man first came. Now, with careful handling, about three million seals return to these islands every summer. And the United States, which paid $7,200,000 for Alaska, has received back over 11 million dollars for the pelts of fur seals alone.

Many of the businessmen who came to Washington during the war complained loudly that they found their greatest frustration in dealing with members of Congress. Many dull meetings were made duller by these complaints. In my view, this was not the fault of the Congress but rather a lack of appreciation on the part of the businessmen that Senators and Congressmen represent the public and the basic fact that under our form of government they set our Nation's policy. This is quite a contrast to most large businesses where the individual stockholders have but little to do with selecting a board of directors and where all too frequently the board of directors have very little to do in settling corporate policy.

If Congress grants any form of reasonable restraint over spiraling prices and wages, the United States should look forward to the greatest period of prosperity in its history. There is a tremendous need for materials and goods of every kind, not only here but in the world at large. There is tremendous purchasing power in this country and more being created with every passing month. There are hundreds of new and important industries. There are new plants and new processes. There is an industrial and commercial knowhow, the equal of which the country has never had before. Our greatest uncertainty is the stability of prices without which manufacturers and producers cannot expand and without which the value of the purchaser's dollar is constantly in jeopardy. Congress must function and set the Nation's policy in this regard.

Despite the protestations that newspapers publish only the news, it is more necessary than ever to distill out the facts from speculations, predictions and political conclusions.

HEDDA HOPPER

Mr. Kanin Has Plans!

Hollywood, Aug. 2.—In London I asked Laurence Olivier what plans he and Vivien Leigh had for future pictures. He replied: "You'll have to ask Garson Kanin." Well, at Ethel Barrymore's luncheon for the Kanins, I got my answer. Larry and Vivien will meet the Kanins here in January, 1947. They've discussed 10 stories—decided on none. When they decide they probably will go to Arizona for a couple months while the script is being written, then return here and make the picture. That is the present, and as Garson said, "Delightful plan." They're intimate friends. Garson and Vivien met at George Cukor's house while Vivien was making "Waterloo Bridge." They've been friends ever since . . . It was at Cukor's also that Garson met Ruth Gordon, now his wife. Since marriage, Ruth has become soignee and slick—physically and mentally. Her new play, which she'll do in New York this fall, is the story of her own life. One of Ruth's first acting jobs was with Maude Adams at the Empire Theater. She forgot to ask what salary she was getting. At the end of the week, she was handed $35 and wondered how on earth she'd spend all that money.

Vivien Leigh

On Touchy Ground

International bought "The Senator Was Indiscreet" by Edwin Langham for Nunnally Johnson. Nunnally is trying to coax Charles MacArthur out to do the screenplay. It's about those pompous Washington statesmen. Nunnally also wants a miniature edition of Jane Russell with fish scales for "Mr. Peabody and the Mermaid." Anybody fitting that description should get in touch with Mr. Johnson—and I don't mean Eric . . . Ted Saucier signed another deal with Joe Pasternak for an original story and another Waldorf picture . . . Happiest girl in town is Pauline Bruce, Nigel's daughter. Her fiance, Air Commodore Frank Whittle, arrived with the 15 English Lancasters. They'll wed quietly in Santa Barbara and make their home in England . . . Jerry Mayer, Louis' brother, is on the mend in San Francisco . . . Ed Sullivan is staying over for a golf match with Clark Gable . . . Dorothy Day and Dean Murphy have a book coming out titled "My Wife Tells Me" by Dean Murphy.

Highly Recommended

Elliott Paul, Peggy Wood, Lucille Leimert, Bob Balzer, and I discovered a new Italian restaurant on La Cienega named Talsano. Grand food; ditto wine. Owner Flora Ray is another Mildred Pierce. Incidentally, the Elliot Pauls are expecting in four months. . . . Maj. Ralph Nelson, out of uniform, becomes assistant to his wife, Virginia Van Upp(at Columbia. . . . Leif Erikson tried to buy his old house [which he sold for $12,000] back. Asking price now—$30,000. Who said inflation's just around the corner? . . . "Stairway to Heaven," which co-stars David Niven and Kim Hunter, will be shown before the King and Queen of England. Its release here is a matter of weeks. . . . Dick Powell bowed out of "A Very Remarkable Fellow." . . . I missed an acting part with Bob Hope while I was in Europe. He wanted me to play a columnist and interview him when he was behind bars in prison, but they couldn't wait, and Hopper missed out. . . . Jesse Lasky has bought "Intermission." Louis Verneuil, Sarah Bernhardt's former son-in-law, is doing its adaptation. . . . How the late William S. Hart would hate it if he knew that an autopsy had been performed on his brain.

Rev. Japhet to Preach

The Rev. M. R. Japhet, former pastor of the Cheverdale Baptist Church, will preach tomorrow at 7:45 p. m. at the Gospel Tent Meeting, Wilson blvd. at N. Quincy st., Arlington. Next week, the fifth of tent services, will present Evangelist J. Orville Yeager of Crawfordsville, Ind. The meetings are nonsectarian.

RED SOX LOSE THIRD IN ROW, 7 TO 1

This Morning

—With Shirley Povich

Chicago, Aug. 2.—The Nats aren't happy. Their troubles range from anemia of the batting averages to real or fancied grievances against Manager Ossie Bluege. After losing three straight to the Browns, Bluege isn't happy, either. So few Washington runners are able to get past third base, Coach Joe Judge is thinking of hiring himself out as a defensive fullback in the off-season.

POVICH

Catcher Mike Guerra was ready to pull up stakes in Cleeveland last week and go home to Cuba. He was insulted when Bluege assigned Al Evans to catch both games of a double-header on a hot day, and in his best Spanish said PHOOEY on the whole baseball business in America. Bluege calmed him with the aid of his fellow-Cuban, Gil Torres, who talked to Guerra like a Spanish uncle and persuaded him to stay with the team.

Thatt was just fine, until a few days later at St. Louis. Torres, looking over Bluege's shoulder at the Washington lineup, discovered that he was being benched, and he was insulted, too. "I tank I go home," said Torres in his best Garbo manner, and forthwith took off his uniform. Bluege suspended him without pay, for all of three hours. They made up and Torres stayed on with the club. But he still refuses to be happy.

Lest you get the idea that it's Cuban temperament that is flaring on the Nats, it isn't. Second Baseman Gerry Priddy, a six-generation American, is fed up and makes no bones about it. He's tired of working with a different shortstop every other day. He never knows how the ball is coming to him on force-outs and double plays, and he's weary of getting hurt taking bad throws from different guys. He thinks if he had one guy to work with, however bad, he might learn how to protect himself.

The left side of his infield has been giving Bluege fits all year. He started out in spring training with a third-base weakness and there has been no improvement. He played Sherry Robertson, Clark Griffith's nephew, at the position and was accused of nepotism. George Myatt recovered from a foot fracture just in time to crack his knee and put himself out for the season. The club bought Billy Hitchcock from the Tigers to play third base, and Bluege is now using him at shortstop.

Several weeks ago when Bluege conceived the somewhat bright idea of using Hitchcock at shortstop instead of third base, he was balked. Hitchcock wouldn't play short. Said he signed a contract last spring with the Tigers in which he had an agreement that if he were used at shortstop he'd get a $1500 bonus. Bluege had to take it up with the front office before he could make the switch.

Pitcher Marino Pieretti is beefing about the fact that he led the club in victories for the first half of last year, and hasn't been given a starting chance this season. Outfielder George Binks, who led the team in runs batted in last season, is on the bench and can't understand it. He wants Bluege to play him or trade him, inasmuch as four clubs in the league would like his services.

Roger Wolff hasn't started a game in six weeks, and the doctors are telling him it would be wise for him to lay off for the rest of the season because of his torn side muscles. Against his own ideas he pitched batting practice in Cleveland a week ago. That apparently set him back. His doctor in St. Louis told him not to pick up a ball for six weeks.

Bluege thought it would be a good idea on June 15 to get rid of Jeff Heath. It did seem like a right fair sort of idea at the time, but this week in St. Louis it had a painful aftermath. Heath drove in the winning runs in two straight games for the Browns, and then hit a homer, single and double to help win the third game. That's baseball, says Bluege, but it doesn't alter the fact that the trade is beginning to look very unwise.

When Gil Coan was brought up to the Nats from Chattanooga, Clark Griffith declared, "He won't sit on our bench. If he can't break into our regular lineup, we'll farm him out so he can get more experience." Coan has been warming the bench virtually all season, getting a lot of experience in bench-warming, no doubt.

There's nothing wrong with Buck Newsom that a few more wins won't cure, but this week he was one of the unhappy Nats. He drew lots with Dutch Leonard in Cleveland to see which one would oppose Bob Feller, and Newsom lost, and won Feller. He held Cleveland to three hits but couldn't win. That was not as painful for Newsom, though, as what happened in Chicago a few days later. He went there representing the Washington club in the contract discussions with the owners and when it bolled down to the selection of a three-man commitee to argue the players' case, the name of Newsom was lost in the shuffle. Dirty politics, no doubt.

Players Ask For Pension Pool Series

By Bill Boni

New York, Aug. 2 (AP).—What probably has been the dream of many a baseball fan—to stack the National League against the American right down the line from pacesette rto tail-ender—may come true if the major league club owners approve a proposal drafted today by player delegates from each National League team.

This plan, designed to rais funds for a player pension pool, would set aside an early day each July on which the rival league teams would be matched on the basis of the July 1 standings.

Submitted to this morning's player meeting, and credited by some sources to the Dodger players as a group and by others to Billy Jurges of the Chicago Cubs, the plan was approved by the 15 delegates and was the principal topic of discussion.

Funds to be Needed

No matter what the final scheme, funds will be necessary. It is in this respect that the proposed "holiday" looms as important, for it is estimated such a series of games might raise a gross of $230,000—figuring on an average attendance of 50,000 for the eight games, at an average admission fee of slightly less than a dollar.

The holiday scheme, together with other proposals drawn up by the National League player delegates at their first meeting last Monday—a $5500 minimum wage, 60-day severance pay, a $5 per day expense allowance during spring training, etc.—will be submitted to the owners' steering committee next Monday, when it meets with three players each from the National and American Leagues in the New York Yankee offices.

The National League player spokesmen will be Dixie Walker of tthe Dodgers, Marty Marion of the Cards and Billy Herman of the Boston Braves. Johnny Murphy of the Yankees, Joe Kuhel of the Chicago White Sox and Meel Harder of the Cleveland Indians will represent the junior circuit players. The steering committee consists of League Presidents Ford Frick of the National and William Harridge of the American, Owners Sam Breadon of the Cardinals, Phil Yawkey of the Cubs, Larry MacPhail of the Yankees, and Tom Yawkey of the Boston Red Sox.

Fifteen Players Attend

The holiday plan was the only new development at this morning's player meeting. For the rest, the group went over points already brought out last Monday, seeking to elaborate on some and eliminate others.

Fifteen players attended, Pitcher Fritz Ostermueller of the Pittsburgh Pirates being the only delegate absent. He had a date to pitch against the Giants this afternoon, and won the first game of a double-header.

The player representatives will meet again late next week, to hear a report from Walker, Marion and Herman on what took place at the discussion with the club owners. A proposal to have each of the eight National League clubs represented at that session was voted down today.

- - - - A National Title Next?

COULD BE—Gil Bogley, Washington schoolboy in the finals of the national boys' tournament at Kalamazoo, Mich., and his coach, Frank (Buddy) Goeltz (right), Columbia Country Club, hope that Gil adds another trophy to his collection in today's championship match. Goeltz is with Bogley to root him home the winner

Bucs Split With Giants

New York, Aug. 2 (AP).—The Pittsburgh Pirates clouted four home runs today, but the tail-end Bucs had to be satisfied with a split in their double-header with the New York Giants.

In the opener, veteran lefthander Fritz Ostermueller set the Giants down on two hits in pitching the Pirates to a 6-5 win. Three home runs by Maurice Van Robays and Elbie Fletcher off starter Dave Koslo accounted for all of Pittsburgh's runs.

Frankie Gustine and Bill Salkeld belted round trippers for the Pirates in the nightcap, but the bases were empty on both occasinos and Frankie Frisch's crew went down to a 3-2 defeat.

Pittsburgh	AB	H	O	A	New York	AB	H	O	A
Cox,ss	4	1	2	3	Blattner,2b	3	0	2	2
Fletcher,1b	3	2	14	3	Kerr,ss	4	0	0	6
Gustine,2b	4	0	2	3	Marshall,cf	4	0	1	0
Elliott,3b	3	0	0	3	Mize,1b	4	0	13	0
Kiner,lf	3	0	1	0	Cooper,c	3	0	5	0
Russel,cf	4	0	0	0	Gordon,lf	2	0	3	0
V.Robays,rf	3	1	4	0	Graham,rf	3	0	2	0
Lopez,c	4	2	5	0	Rigney,3b	3	1	1	4
O'mueller,p	4	1	1	1	Koslo,p	2	1	0	4
					*Witek	1	0	0	0
Totals	32	6	27	13	Kraus,p	0	0	0	1
					Totals	29	2	27	16

*Batted for Koslo in eighth.

Pittsburgh	030	000	300—6
New York	000	000	000—0

Runs—Cox, Fletcher, Kiner, Russell, Van Robays, Lopez, Ostermueller. Runs batted in—Van Robays (3), Fletcher (3). Home runs—Van Robays, Fletcher. Sacrifice—Blattner. Double play—Kerr to Blattner to Mize. Left on bases—Pittsburgh, 3; New York, 4. Base on balls—Koslo, 3; Ostermueller, 1; Kraus, 1. Strikeouts—Koslo, ; Ostermueller, 3. Hits—Koslo, 6 in 8; Kraus, 0 in 1. Losing pitcher—Koslo.

Pittsburgh	AB	H	O	A	New York	AB	H	O	A
Brown,ss	5	0	4	6	Blattner,2b	4	1	4	3
Fletcher,1b	3	0	9	2	Kerr,ss	3	1	1	3
Gustine,2b	3	1	3	2	Marshall,cf	3	1	3	0
Elliott,3b	1	1	1	1	Mize,1b	3	0	6	0
Russell,cf	2	0	1	0	Lombardi,c	2	1	2	0
Workman,rf	3	0	1	0	‡Rucker	0	0	0	0
G'Friddo,lf	2	0	1	0	Cooper,c	1	0	2	0
Baker,c	4	1	3	1	Gordon,lf	3	0	4	0
H'zelman,p	2	0	1	3	Rosen,rf	2	0	0	0
*Salkeld	1	1	0	0	Rigney,3b	3	2	2	3
Hallett,p	0	0	0	0	Trinkle,p	3	0	1	2
†Kiner	0	0	0	0	Thompson,p	0	0	0	0
‡Whitehead	0	0	0	0					
Totals	30	4	24	15	Totals	27	6	27	11

*Batted for Heintzelman in seventh.
†Batted for Hallett in ninth.
‡Ran for Kiner in ninth.
‡Ran for Lombardi in fifth.

Pittsburgh	100	000	100—2
New York	000	012	000—3

4 Runs—Gustine, Salkeld, Blattner, Marshall, Rucker. Error—Elliott. Runs batted in—Gustine, Rigney, Marshall, Salkeld. Two-base hits—Blattner, Marshall. Home runs—Gustine, Salkeld. Sacrifices—Kerr, Gustine. Double play—Heintzelman to Brown to Gustine. Hits—Heintzelman, 6 in 6; Hallett, 0 in 2; Trinkle, 4 in 8⅔; Thompson, 0 in ⅓. Wild pitch—Heintzelman. Passed ball—Baker. Winning pitcher—Trinkle. Losing pitcher—Heintzelman.

Klem to Ump for Kids

Brooklyn, Aug. 2 (AP).—Bill Klem, one-time National League umpiring great, will officiate in the three-game baseball series pitting Brooklyn youngsters against 20 rivals from other parts of the United States, Hawaii and Canada. The games will be played in Ebbets Field August 7, 8, 9.

Bogley Gains Finals In Tennis Tourney

Kalamazoo, Mich., Aug. 2.—Gilbert Bogley, 15-year-old tennis sensation from Washington, D. C., Landon School, tonight was within one match of attaining a height never before reached by a Capital City netman—the National Boys Tournament championship.

Young Bogley, seeded second, advanced to the final of the National tourney here this afternoon by decisively defeating Ernest duBray of San Francisco, 6—3, 6—0. His opponent in the final tomorrow will be third-seeded Jerry DeWitt also of San Francisco, who scored a 4—6, 6—2, 6—2 victory over top-seeded Keston Demling, jr., of River Forest, Ill., this afternoon.

Gil's dad, Aubrey Bogley, was scheduled to leave Washington by plane at 11 o'clock tonight to be present for what he hopes will be his son's first national triumph.

The five-foot six-inch star, who learned his tennis fundamentals from Columbia, Md., Country Club Pro Frank (Buddy) Goeltz, has been building up to his big chance for quite a while. Last December, after taking the Eastern Boys championship in New York City, he advanced to the final of the National Indoor tourney, before being defeated.

The past spring, he won the local Sidwell Friends Schoolboy Invitational boys' and junior championships for the second consecutive year. He still has another year remaining at Landon, where he'll get his chance to win letters in baseball and basketbal lfor the second time, and also will become eligible to win permanent possession of the Friends trophies.

In the National junior tourney, running concurrently with the boys' play, Herbie Flam, 17-year-old defending champion from Beverly Hills, Calif., and Herbert (Buddy) Behrens of Fort Lauderdale, Fla., seeded second, advanced to the final. Flam blanked eighth seeded Gilbert Shea of Los Angeles, 6—0, 6—0, in a match requiring only 35 minutes. Behrens scored an impressive 6—1, 6—3 victory over Hugh Stewart of San Marino, Calif., the national interscholastic champion.

Ransom Paces St. Paul Golf

St. Paul, Minn., Aug. 2 (AP).—Henry Ransom, 38-year-old rangy professional golfer from Houston, Tex., took the lead in the St. Paul $10,000 Open today, shooting a consistent four-under-par 63, just one stroke off his opening score for a 135 total.

His below-par score was just one of many as the touring pros and top amateurs unleosed some of their best golf to gain a position for the final two days of play. Only the low 64 scorers and those tied for the last position will complete the remaining two days of play ending Sunday.

Ransom's 135 total nosed out Johnny Palmer of Badin, N. C., posted a 134.

Grouped just behind Palmer were Dick Metz and Jim Ferrier, both of Chicago, and Clayton Haefner of Charlotte, N. C., with 137 figures for the 36 holes.

In all, some 28 contestants bettered par, while another dozen equaled regulation figures in today's play. The best score today was Ferrier's 66 which matched Palmer's opening round.

Dom DiMaggio Out With Injury

Detroit, Aug. 2 (AP).—Dominic DiMaggio, Boston Red Sox regular center fielder whose hitting has fallen off slightly on the league leaders' current road trip, was out of the line-up today with a minor wrist injury as the Red Sox tangled with the Detroit Tigers.

Trainer Win Green said that DiMaggio's wrist was slightly sprained.

"I don't remember exactly when or how it happened," DiMaggio said, "but it has been bothering me for about a week. I ought to be able to play again in a couple of days."

A Telegram From Stalin

Boston, Aug. 2 (AP).—Gretchen Merrill, 20-year-old National Figure Skating Champion since 1941, was being photographed on the terrace of her home for a movie short today when her mother called out that there was a cable for her.

Joseph Stalin

"Who's it from?" Gretchen asked.

"Joseph Stalin of Russia," her mother said.

"I tripped over all kinds of wires and lights going to read it," the blond champion grinned.

Te message from the Russian leader asked Miss Merrill—through the news agency, Tass—for a statement "to greet your fellow sportsmen in the Soviet Union" on sports day.

Miss Merrill replied with "a very special message of friendship to the figure skaters" and added that if they would come to America for a skating visit, "I will meet them at the boat."

Talbert Wins Over Moylan In Net Play

Southampton, N. Y., Aug. 2 (AP).—Top-seeded Billy Talbert of Wilmington, Del.; Gardnar Mulloy of Miami, Fla.; Seymour Greenberg of Chicago and Alejo Russell of Buenos Aires advanced to the semi-final round of the annual Meadow Club invitation tennis tournament today.

Talbert, who had decided to default on the first day of the tournament and later reconsidered, smashed to the fourth round by downing Edward Moylan of Trenton, N. J., 6—3, 6—1. The No. 1 man in the rankings slipped on his injured left knee while making a shot in the sixth game of the second set, but after a brief rest resumed his easy victory over Moylan.

Mulloy's victim was Sidney Wood of New York, the veteran internationalist who was rated No. 5. Mulloy had to come from behind in both sets as he swept to a 6—4, 6—2 triumph.

Russell had a tough uphill scrap in downing Fred Kovaleski of Detroit, 9-11, 6-1, 6-4. The Detroit Army vet who had surprised with an upset win over Bob Falkenburg earlier in the week, tired after the lengthy opening set. Russell eventually won out because he was in better condition, Kovaleski having recently been discharged from the Army.

Greenberg, twice a National Clay Courts champ, had the least trouble in disposing of William Canning of Le Jolla, Calif., 6-4, 6-3. He permitted his opponent to force the play and make the errors. Standing on his own base line, Greenberg refused to go to the net, although Canning tried to draw him into vollies.

Talbert and Mulloy moved into the semifinal of the doubles when they defeated Greenberg and Dan Sullivan of Sacramento, Calif., 10-8, 6-1; Bob Falkenburg of Hollywood, Calif., and Bob Kimbrell of Los Angeles halted Jack Tuero of New Orleans and Jim Brink of Seattle, 6-4, 4-6, 11-9 to gain their bracket.

Trout Hurls Five-Hitter For Tigers

Detroit, Aug. 2 (AP).—Rattling 13 hits off Tex Hughson and Jim Bagby, the Detroit Tigers slapped down the league-leading Boston Red Sox, 7 to 1 today as Paul (Dizzy) Trout pitched a scintillating five-hitter.

It was the third straight licking for the Bosox, who lost two in a row at Cleveland before arriving here to be shackled by one of Trout's best pitching jobs of the year.

Dizzy had lost four in a row—the last three by shutout scores—but his luck was all good today as only one Boston runner got as far as second in the first eight innings. Trout lost his shutout in the ninth by walking Ted Williams and Rudy York before Bobby Doerr rifled a single to center.

The Tigers had Hughson in hot water most of the time, tagging the usually dependable righthander for 11 hits in the seven innings he worked.

Birdie Tebbetts' double scored Dick Wakefield, who had singled, in the second inning and the Tigers bunched three singles for another run in the third and three more hits for a pair of tallies in the fifth.

The win was Detroit's third this year over the Red Sox, who have beaten Detroit 13 times.

Boston	AB	R	O	A	Detroit	AB	R	O	A
Moses,cf	3	0	1	0	Lake,ss	4	2	4	3
Pesky,ss	4	2	2	2	Kell,3b	4	3	1	2
Williams,lf	2	1	0	0	Ever,cf	3	2	1	0
York,1b	2	0	10	1	Gr'berg,1b	4	1	10	0
Doerr,2b	4	1	1	3	W'field,lf	4	1	2	0
McBride,rf	4	0	0	0	C'enbine,rf	4	1	1	0
Russell,3b	4	1	0	5	Webb,2b	4	0	3	5
H Wagner,c	3	0	6	0	Tebbetts,c	4	1	4	1
Hughson,p	2	0	0	0	Trout,p	3	1	1	2
*Metkovich	1	0	0	0					
Bagby,p	0	0	0	0	Totals	36	13	27	14
Totals	29	5	24	10					

*Batted for Hughson in eighth.

Boston	000	000	001—1
Detroit	011	020	03x—7

Runs—Williams, Lake (3), Kell, Wakefield, Cullenbine, Trout. Errors—Hughson, Wakefield. Runs batted in—Doerr, Tebbetts, Wakefield, Greenberg, Cullenbine, Kell (3). Two-base hits—Tebbetts, Lake. Three-base hit—Kell. Stolen base—Wakefield. Sacrifices—Kell. Double plays—Doerr to York; Trout to Lake to Greenberg. Left on bases—Boston, 6; Detroit, 8. Base on balls—Bagby, 1; Trout, 5. Strikeouts—Hughson, 6; Trout, 3. Hits—Hughson, 11 in 7; Bagby, 2 in 1. Hit by pitched ball—Bagby (Lake).

Drug Case At Bel Air

Baltimore, Aug. 2 (AP).—Chairman George P. Mahoney of the Maryland Racing Commission said today a horse he claims was involved in a "ringer" case at Bel Air race track also was found to have been drugged—with the commission unable to do anything about it.

Under a recent ruling of the Maryland Court of Appeals, Mahoney said, the agency is powerless to take any action at all in stimulation cases.

He said the horse was Don't Delay—entered as All Flo at Bel Air and ordered withdrawn from the first race when the commission questioned its identity.

Paul E. Middleton, owner of Don't Delay, and William F. Mink, owner of All Flo, are awaiting preliminary hearing before Magistrate Stanley Spencer at Bel Air next Wednesday on charges of "conspiracy to defraud the Harford County State Fair Association," which runs Bel Air race track. Both are from Wilmington, Del.

(Spencer Drayton, head of the Thoroughbred Racing Protective Bureau, announced Wednesday in New York that a horse which had been running since last November as Allpulch, a 5-year-old gelding, actually was Sea Command, a 5-year-old son of War Admiral.

The horse was scratched at Rockingham Park in New Hampshire, where it was listed under the ownership of the Frances Stable. Drayton said that Allpulch was bought for $210 by "an agent acting for" Mink.

Golf Play Goes To Mrs. Giles

Mrs. Seale Giles, representing the host club, triumphed over a field of 72 linkswomen from 11 clubs yesterday to gain low gross honors at Indian Spring Country Club in the annual Ladies' Field Day. Her card of 79—8—71 also figured in a triangular tie for low net, but the former Four Corners Club champion elected to accept the gross prize. Mrs. Betty P. Meckley of Kenwood was runner-up in the gross department with an 84.

Mrs. Roy Brister of Washington Golf and Country Club, 101—30—71, deadlocked with Mrs. Vernon House of Kenwood, 97—26—71, for the net trophy, and on matched cards Mrs. Brister took the prize.

The blind bogey for golfers not officially handicapped by the WDGA was won by Mrs. S. E. Franks of Manor Club, whose round was 110—36—74. Mrs. E. Harrenson of Army-Navy Club required only 33 shots in winning the putting contest, while Mrs. Meckley finished second with 36.

A drive of 179 yards by Mrs. Rex Howard of Kenwood topped the driving contest, and Mrs. S. F. Little of Army-Navy was runner-up with a 177-yard try.

Mrs. Herbert L. Lacey of Manor Club won the approaching contest, placing her shot 19½ inches from the pin. Mrs. Meckley finished second, 2 feet 10 inches from the cup.

Hoya Training To End Today

Georgetown University's three-week mid-summer football practice drills end today when a regulation game is played at 2 p. m., on the Medical School field.

Coach Jack Hagerty has divided the squad into two teams—the Blues and Grays. He will master-Coaches Maurice "Mush" Dubofsky and George Murtaugh will handle the other.

Four D. C. boys will be in the starting lineups. Buddy Spiess, former Georgetown Prep star, will do the quarterbacking and Phil Funk, former Wilson High standout, will be at right tackle for the Blues. Paul Blaine, Anacostia High star of several years ago, will do the signal calling and Jim Nalls, former Bullis Prep ace, left tackle, will be in the Gray's starting array.

The lineups:

BLUES		GRAYS
Koncelik	L.E.	Desmond
Roman	L.T.	Nalls
Baey	L.G.	Oberto
Benza	Center	Fox
J.Murphy	R.G.	Harte
Funk	R.T.	Anthowsky
Dugan	R.E.	Resch
Spiess	Q.B.	Blaine
R.Murphy	L.H.	Bonforte
Sullivan	R.H.	Walsh
Galla	F.B.	Bova

The Majors

AMERICAN LEAGUE

	W.	L.	Pct.	GB.
Boston	70	31	.693	....
*New York	58	41	.586	11
Detroit	57	41	.582	11½
*WASHING'TN	50	48	.510	18½
*Cleveland	48	52	.480	21½
*St. Louis	43	54	.443	25
*Chicago	40	58	.408	28½
*Philadelphia	28	69	.289	40

*Playing night game.

Yesterday's Results

Detroit 7; Boston, 1.
WASHINGTON at Chicago, night.
New York at Cleveland, night.
Philadelphia at St. Louis, night.

Games Today

Boston at Detroit
Zuber (3-1) vs. Hutchinson (7-7).
WASHINGTON at Chicago
Scarborough (6-3) or Wynn (2-0) vs Smith (6-7).
Philadelphia at St. Louis (night)
Knerr (2-12) vs. Zoldak (7-8).
(Only games scheduled.)

NATIONAL LEAGUE

	W.	L.	Pct.	GB.
*Brooklyn	59	38	.608	....
*St. Louis	57	39	.594	1½
*Chicago	52	43	.547	6
*Cincinnati	47	48	.495	11
*Boston	45	49	.479	12½
New York	44	55	.444	16
*Philadelphia	40	53	.430	17
Pittsburgh	38	57	.400	20

*Playing night game.

Yesterday's Results

Pittsburgh, 6-2; New York, 0-3.
Cincinnati at Brooklyn, night.
Chicago at Boston, night.
St. Louis at Philadelphia, night.

Games Today

Cincinnati at Brooklyn
Beggs (6-6) vs. Gregg (4-1).
Pittsburgh at New York (night)
Sewell (6-7) vs. Kennedy (5-4).
St. Louis at Philadelphia
Beazley (2-5) vs. Hoerst (1-3).
Chicago at Boston (night)
Wyse (11-9) vs. Spahn (3-1).

Veeck Signs 'Entertainer'

Cleveland, Aug. 2 (AP).—Another act was added to the Cleveland Indians' baseball circus today as showman Bill Veeck announced the purchase of shortstop Jackie Price, who "won't hit much but is the greatest baseball entertainer in the country."

The Tribe chief said Larry MacPhail, New York Yankees' president and sponsor of fashion shows in the Bombers' stadium, had "tried to grab Jackie—but 'Old Will' go there first."

Coolidge Golfer Enters Tourney

Spokane, Wash., Aug. 2 (AP).—More than 75 boys under 18 years from nearly every State in the Union and Washington, D. C., are expected to compete in the first National Junior Golf championships at Spokane's Indian Canyon Golf Course starting Monday, tournament Chairman Ed Schmauder said today.

Each State may enter four boys in qualifying play, with Spokane allotted eight entries not charged to the Washington quota.

Washington, D. C.'s lone entry is Jay Wolfe of Coolidge High. He qualified for the Spokane tournament by firing a 78 in Cumberland, Md., Y. M. C. A. tournament on July 8.

Chilean Star to Swim English Channel Aug. 5

London, Aug. 2 (AP).—Julto Berroeta, Chilean distance swimmer, plans his first attemptat swimming the English Channel on August 5 if weather conditions are suitable.

He has been training for the past month at Dover under the supervision of E. H. Temme, a British former Channel swimmer. Berroeta will start his attempted crossing from the French coast.

Texas Girl to Meet Gal Champ on Mat

Juanita Coffman, a Texas girl, has been selected as the opponent for Mildred Burke, the recognized feminine champion, in the co-feature title bout on next Friday night's wrestling show at Turner's Arena.

Spring Games Come In for Gripe

Cincinnati, Aug. 2 (AP).—Major league ball players are missing the boat on the best gripe possible if they don't seek modification of the extended spring exhibition series.

Several of the Queen City's diamond experts, most of them former big leaguers, were of that opinion today after studying the proposals drafted by player representatives for submission to the major league owners' policy committee Monday.

"For my money," said a one-time star catcher who declined use of his name, "the exhibition tour is the most dangerous part of the season for ball players. Many a promising career has ended with an exhibition game injury at Podunk.

"It would be in the best interest of the players," he concluded, "if they cut the usual 20 to 30 exhibition games to a maximum of 10, and for that matter reduce the spring training season to one month for regulars. That's all they need."

Two Local Men Win Maryland Boat Events

St. Michaels, Md., August 2.—A pair of Washingtonians, James E. Baden and O. E. Hale, helped share the spotlight as the Miles River Yacht Club's Silver Anniversary Regatta got under way here today.

Baden registered an average speed of 37.267 miles per hour to win the Class C, Division 1 outboard event, while Hale took first in the outboard hydroplane, class A contest with an average speed of 53.412 miles per hour.

The second of two heats in the race for unlimited displacement class runabouts was captured in today's regatta by John Bramble, Baltimore, driving Pep IV, owned by Ernest J. Chase. Pep IV sped the 10-mile distance at 56.2 miles per hour.

Hit Parade

By the Associated Press

(Three Leaders in Each League)

Player and Club	G	AB	R	H	Pct.
*Walker, Dodgers	90	349	52	132	.378
Hopp, Braves	81	294	50	110	.374
*Musial, Cardinals	90	354	74	127	.357
*VERNON, NATS	92	365	62	129	.354
Williams, Red Sox	103	358	103	126	.352
*Edwards, Indians	77	285	44	93	.326

RUNS BATTED IN

National League—*Slaughter, Cardinals, 80; *Walker, Dodgers, 78; Mize, Giants, 70.

American League—Williams, Red Sox, 94; York, Red Sox, 88; Doerr, Red Sox, 82.

HOME RUNS

National League—Mize, Giants, 22; Kiner, Pirates, 16; *Northey, Phillies, 12.

American League—Williams, Red Sox, 28; Greenberg, Tigers, 24; *Keller, Yankees, 20.

*Does not include tonight's games.

This Clears Up Campbell Case

. . . Friendship Principal Factor in Settlement

TWO phases of the Bruce Campbell case should be cleared up in fairness to Clark Griffith, president of the Washington Senators.

One is the probable general impression that Griffith agreed to meet Campbell's salary claims principally because Griffith had little or no choice in the matter under Selective Service Act regulations.

The other is Griffith's contention that the agreement reached with Campbell, 37 and a war veteran, will NOT set a precedent for similar cases in organized baseball.

Daniel B. Maher, assistant United States Attorney who sat in on the conference when the agreement was reached in Griffith's ball park office, told The Post yesterday:

"Mr. Griffith scrupulously kept his part in every side of this case, not because he had been crowded into a corner but out of his inherent fairness, I am convinced.

"Mr. Griffith said he would 'make Campbell whole' again. This he did by NOT only reaching a salary agreement with him but by also landing him a job with the Minneapolis team of the American Association.

"Mr. Griffith made this connectoin for Campbell within 24 hours after he learned that Bruce wanted, above all else, to reestablish himself in baseball.

"If every employer was as willing as Mr. Griffith to NOT only meet hequirements of the Selective Service Act but go beyond them, there would be little room for complaint."

Griffith himself told The Post:

"The fact that I was willing to settle the Bruce Campbell case should NOT be looked upon as setting a precedent for future cases of this sort, for I was prompted in making his settlement by my friendship and good feeling for Bruce for what he has meant to baseball."

When Campbell was released in the spring after a trial, the Senators fulfilled obligations outlined by A. B. "Happy" Chandler, baseball commissioner, governing returned national defense players.

These obligations included: (1) giving a player his old job back at the same salary he received when he entered service; (2) training him for 35 days; (3) playing him in spring games to determine his value; (4) paying him 15 days' salary before giving him an unconditional release.

When Campbell left the Senators, he thanked Griffith for lining up a job for him with Buffalo of the International League. Campbell was to received $450 a month and a $1500 bonus, $750 due July 1 and the balance July 15. He received the first half of the bonus but was released before the second half became due.

"I think that I have more than fulfilled any obligations which I might have owed Bruce Campbell," Griffith said.

What Campbell Gets

Campbell estimates that he will receive from $5000 to $6000 from the Senators. This amount represents the difference between his 1942 salary, $9000, and what he will earn this year.

Giants Add Farm

Oshkosh, Wis., Aug. 2 (AP).—The Oshkosh Giants of the Wisconsin State Baseball League have signed a working agreement with the New York Giants for 1947, C. W. Bronson, business maneger of the club, announced today.

Reiser's Injury Slight, He'll Rest

Brooklyn, Aug. 2 (AP).—Study of the X-rays taken of Pete Reiser, Brooklyn outfielder injured yesterday when he crashed into a concrete wall during a baseball game with St. Louis, showed only a mild concussion, Club Physician Dr. Dominic Rossi said today.

He recommended that the player remain out of uniform for two or three days and to remain on the

Irish Coach Seeks Boston College Post

Boston, Aug. 2 (AP).—Ed Doherty, erstwhile assistant football coach at Notre Dame, arrived in Boston today and promptly announced he was seeking the backfield coaching job at Boston College.

The Eagle quarterback of 1943 declined to give his reasons for leaving South Bend, but asserted he had not signed at B. C. Reports last night from South Bend said he was leaving there to take a more lucrative post at an Eastern college.

McLane Wins A.A.U. Swim

San Diego, Calif., Aug. 2 (AP).—Young Jimmy McLane of Akron, Ohio, was triumphant today in the first test in defense of his 1500-meter free-style title as the national AAU senior's men's swimming meet got underway ahead of schedule because of a heavy entry list.

McLane negotiated the distance in a preliminary heat in 19:54, more than 27 seconds ahead of Jerry Kerschner of Bunker Hill, Ind., second in the field of eight qualifiers.

Other qualifiers were Charlie Oda, Hawaii; Fred Taioli, San Francisco Olympic Club; Ross Bean, unattached; George Hoogerhyde, Michigan State; Walter Stewart, San Diego, and Clemente Meijia, Mexico.

Track Star Swims Straits in 2 Hours

Mackinaw City, Mich., Aug. 2 (AP).—A sophomore track start from the University of Kentucky, 21-year-old Bill Chambers, boasted a triumph in a new field today after successfully swimming across the turbulent 5-mile Straits of Mackinac.

Believed to be the first ever to negotiate the dangerous currents and choppy waters, Chambers swam from Old Mackinac Point to the northern shore of the straits near St. Ignace in 3 hours 15 minutes and 23 seconds escorted by friends in three boats.

Albratross Takes Bel Air Feature, Pays $119.50 to Win

Virginia, Maryland

Terp Alumni Form Club to Aid Sports

COLLEGE PARK, Md.—Formation of a "Terrapins Club" to promote good will toward athletics and athletes at the University of Maryland was announced today by a group of alumni.

George C. Cook, Hyattsville, Md., president of the new club, said one of its functions would be to set up scholarships to benefit athletes who also are deserving academically. The club has no formal connection with the university.

One member, questioned about the purpose of the club, said: "I feel that athletes and athletics aren't given the consideration they deserve by the public. Maybe our club can help change that. That's why I joined."

Charlottesville, Va.—Norton G. Pritchett, director of athletics at the University of Virginia, announced today the organization of a junior varsity football squad.

Milt Parlow, Cavalier football captain recently declared ineligible for conference competition, is regarded as a possibility for coaching the JV squad—a possible supplanted for a freshman team to polish up future first string material. The junior varsity wil consist mainly of surplus men from the varsity such as freshmen and other boys who need additional experience.

JV games already have been scheduled with Virginia Tech for Charlottesville on October 25 and with North Carolina.

COLLEGE PARK, Md.—Fausto Rubini, head boxing coach in 1943, and Frank Cronin, start intercollegiate clouter in 1939, have been named assistant varsity boxing coaches and instructors in the department of physical education at the University of Maryland.

Cronin was recently separated from the Army, where he was a major, and Rubini left the Navy a short while ago. He served as a lieutenant.

Covington, Va.—Camp Lee's Travelers are expected to represent Virginia in the national semipro baseball tournament to be staged at Wichita, Kans., later this month.

The Travelers won the right to be the Old Dominion representative after winning the State semipro title here yesterday by splitting a twin bill with Glasgow, taking the nightcap, 8-2, after being blanked in the opener, 2-0.

Capt. Joe Nelson, Traveller second baseman, chosen the most valuable player of the tournament, was named to the all-star team as was Paul Siple, Glasgow shortstop. The former was presented with $100 for his team and the latter $50.

NORFOLK, Va.—The Washington Redskins today assigned two promising backs to the Norfolk Shamrocks of the Dixie Pro Football League.

Bob Holmes a former Marine, and Frank Cady, former soldier, and now in training with the National League Skins at Washington, will report here next week with Backfield Coach Larry Weldon in plenty of time for the Shamrocks' opening drill on August 15.

Rated one of the Skins' most likely-to-succeed rookies, Holmes is a triple threater. He is 24, stands an even 6 feet and weighs 195 pounds. He makes his home at San Jose, Calif.

Cady is larger, scaling 215 pounds and standing 6 feet 1 inch. Prior to his Army duty he spent one year at the University of Maryland and was scheduled to return there, but changed his mind to cast his lot in pro football. Cady's home is in Washington, D. C.

Richmond, Va.—The State women's golf championship will be played at the Ingleside Country Club in Staunton during the week of September 23, Fred J. D. Mackay, secretary of the Virginia State Golf Association, said today.

This will be the first Virginia women's championship since 1942, when Mrs. Lily Harper Martin of Portsmouth retained her title at the Hermitage Country Club here.

Mrs. Martin is not expected to defend her title. Only one former champion, Mrs. Clara Priddy of Charlottesville is expected to compete.

Rockingham

1—¾; $2500; 4-year-olds up; claiming.
Radio, 115 (Keene) 3.80 2.40 2.20
Pacific Maid, 109 (Turnbull) 2.40 2.60
Ideotte, 114 (Rodrick) 3.00
Patterned, Night Wind, Hewinsong, Rough Ally.

2—¾; $2500; maiden 2-year-olds.
Fox Wick, 118 (Pater) 6.80 3.60 2.60
[illegible], 119 (Keene) 4.40 4.00
Ore Bob, 115 (Milligan) 5.60
Fighting Flag, Silver Sweep, Eternal Gold, Noodle Soup, Donna Royal.

DAILY DOUBLE PAID $29.

3—¾; $2500; 2-year-olds; claiming.
Crotchety, 109 (Keene) 6.00 4.40 2.40
Miss Lons, 109 (Potter) 15.40 6.20
Gay Mammy, 120 (Turnbull) 4.40
Dona's Pact, Dorothy Louise, Range Rain, Better Ole, [illegible], Pact Brother.

4—[illegible]; $2500; 4-year-olds up; claiming.
Clyde F., 114 (Keene) 17.20 7.00 3.80
Royal Edge, 111 (Sisto) 7.80 4.40
Noble Moment, 112 (Turnbull) 3.80
Flaming High, Tea Cake, Tyrone, [illegible], Bolo.

5—¾; $3000; 3-year-olds; claiming.
Speedy Fellow, 114 (Gross) 20.20 6.20 3.80
Longchamp, 108 (Keene) 4.20 3.60
Pine Hill, 107 (Lineal) 3.60
Le Pellier, Go-Rose, Joan Blue, My Willow, Miss O'Blight.

6—[illegible]; $2500; 4-year-olds up; claiming.
Copywright, 117 (Elsaml) 4.60 3.20 2.60
Gallion, 113 (Potter) 4.00 3.20
Sea Letter, 113 (Corona) 5.00
Ellen Mish, Miss Advice, Weatherite, Sasa.

7—1⅛; $2700; 4-year-olds up; claiming.
[illegible], 112 (Keene) 5.00 3.40 2.60
No Rome, 109 (Hollinger) 3.20 2.40
War Agent, 114 (Chaffin) 3.00
[illegible], Maybe Miss, Camera Man.

8—1⅛; $2300; 4-year-olds up; claiming.
Roman Glow, 114 (Corona) 25.40 10.80 2.80
[illegible], 106 (Humphreys) 5.40 2.40
Josh Veneto, 112 (Keene) 2.20
Ephesus, Gray Spruce, [illegible].

7-Year-Old Wins Out by 4 Lengths

By Walter Haight
Post Reporter

Bel Air, Md., Aug. 2.—The price of racing went up today when an across-the-board mutuel of $119.50 to win; $31.90 and $9.80 was hung out after a 7-year-old named Albratross had laughed at a field of sprinters in the Conowingo Purse, the day's feature. Racing in the colors of Mrs. J. McCall Marshall, the 7-year-old gave his scattered backers the thrill of a lifetime by jogging home four lengths in front of Charles E. East's Even Break. In third position came S. M. Folin's Erato.

Albratross fell down trying to run in Mexico and performed with little success in a local steeplechase. With She's Scotch and other star sprinters in today's field, the son of Mate was given little or no chance. However, Jockey Walter Gruber booted the veteran to the wire in time of 1:00 1-5 as most of the assembled 9000 moaned "Where did this bum come from?"

She's Scoch matched strides and then took a slight lead over Albratross early, but the old horse took command and it was all over but the monster pay-off. Even Break, after losing ground early, came gamely to be second. Erato closed willingly to be 'aird.

Jockey Bobby Fitzgerald escaped with cuts and bruises when he was thrown by Riverbank in the eighth race.

J. H. Morris' Gay Venture, a fair flat performer, won over the jumps in the day's steeplechase, turning back Edkar Horn's Bar Ship and E. Ferrante's Hobby's First, among others. Gay Venture was strongly handled by Jockey F. Adams and paid $7.40 while going the about 2 miles in 3:40 3-5. Bar Ship stumbled and almost unseated the rider which cost him a chance at the victory.

The daily double paid a healthy $128.80. Stanley Greene, jr's., Big Sneeze won the first race under Jockey Bob Edens' handling while J. Nechamkin's Free Son won the second with George Cusimano booting.

Between races . . . They bet $417,978 here yesterday, just about the figure for Bowie on Thanksgiving Day, 1938 . . . Carlyle Johnson of the Racing Form got off the crack, "The Marlboro meeting, of all places, will be held at Marlboro" . . . Laurel will have two new roads into the plant this fall, Maj. Goss L. Stryker, president of that track, said today . . . Laurel is experimenting with cinder block stalls in a new barn . . . Leon Garrett checked in from Ohio and went into saddle action today . . . Apprentice Eddie Ballenger is improving steadily in his chosen profession . . . Gordon Pearce introduced a brand new apprentice in Pat O'Brien, a Midland, Md., youth.

Washington Park

1—6; $3000; 3-year-olds; allowances.

Karakorum	113	High Hope	118
Attrition	113	Town School	108
Sly Tigress	113	Mannequin	113
Chance Dance	108	Love Sonnet	118
K. High Proof	113	Prairie Flower	113
Captain Dave	118	Mint Quest	113

2—5½; $3500; 2-year-olds; allowances.

†Check Please	115	Siddons	113
‡Tulco	118	Star Reward	118
Balsamar	118	Mid Victory	115
Cap Rock	118	Masico Lad	118
Fames Bid	118	Confirmation	115
†Count Rough	118	Indian Idol	118
Turf	114	Bullish	118
†Operator	118		

†H. P. Headley entry; ‡Augustus and Nahm entry.

3—6; $3000; 3-year-olds up; allowances.

Darby Deirdre	106	Pink Devil	111
†Some Man	116	Expediter	116
Seven Hearts	116	My Scott	111
Susan E.	111	†Prince Mistake	116
Dame J.	99	Mail Johnny	109

†H. C. Dressler and Mrs. P. G. Johnson entry.

4—6; $4000; 3-year-olds up; allowances.

Shut Eye	115	Duquesne	110
Pristine	104	Lamme	109
Navy Cross	121	Chesty	121

5—7; $3000; 3-year-olds; allowances.

Pomp's Gal	110	Broken Ride	105
Little Sphinx	113	Double Slam	118
High Lea	118	Bob's Pick	115
Flymenow	110	George Gains	118
Miss America	105	Copper Jade	110
Perfect Bahram	115	Old Play	115

6—1; The Sheridan Handicap; $30,000 added; 3-year-olds up.

†Old Kentuck	110	Hasty Message	110
‡Challenge Me	112	Sir Bim	111
Brookfield	124	†With Pleasure	111
Pellicle	110	Air Sailor	110
†Equifox	112	§Pot O'Luck	118
Sandalinger	110	§Armed	130
Sirius	112		

†Walmac Farm and H. Wells entry; ‡Brolite Farm entry; §Calumet Farm entry.

7—6; Elementary Stakes; $20,000 added; 2-year-olds.

King Bay	118	†Evident	116
†Turf	112	Ballarite	115
Colonel O'F.	125	Johns Pride	120
‡Tulco	116	Education	122
Fact Finder	112	Star Reward	116
Preoccupy	120	Delegate	125
‡Count Rough	116	Padlock	116

†Thomas Piatt entry; ‡Augustus and Nahm entry.

8—1⅛; $3000; 3-year-olds up; allowances.
†Rosenthal entry.

Journal	103	†Lost and Found	116
Nicogold	119	Choppy Sea	108
Maxiekin	114	Kamps Reward	111
Sugar Chest	108	†Jacalites	108
Seventeen Guns	114		

WASHINGTON PARK SELECTIONS
1—Prairie Flower, High Hope, Mannequin.
2—Balsamar, Masico Lad, Siddons.
3—Seven Hearts, Some Man, Pick Devil.
4—Navy Cross, Chesty, Duquesne.
5—High Lea, Perfect Bahram, Double Slam.
6—Challenge Me, Armed, Brookfield.
7—PADLOCK, Education, Colonel O'F.
8—Jacalites, Nicogold, Choppy Sea.
—Louisville Times (AP).

1—5½; $3000; 2-year-olds; maidens.
*[illegible], 118 (Adams) 7.80 5.60 3.40
Jitsu, 115 (Campbell) 10.80 6.00
Margaret, 115 (Hartwick) 10.90
Wr. B. S., Sun Symbol, I Declare, Gay Challa, *Sir Lekmart, Fille Tree, Caique, Fond Wish.
*F. Frankel entry.

2—¾; $2500; 3-year-olds up; claiming.
Rose Cave, 110 (Floyd) 74.40 32.40 16.60
Calm Post, 117 (Richard) 7.80 6.20
Mariah, 116 (Campbell) 5.40
Fair Call, Hogan, Wog, Faff, Valdina Bright, Damale, Fair Sand, Equal Chance, After Eight.

DAILY DOUBLE PAID $445.80.

3—¾; $2500; 2-year-olds; claiming.
Stella Snyder, 110 (Truschka) 6.40 3.60 2.80
News Report, 113 (Campbell) 5.60 3.80
Be Brand, 118 (Knott) 2.60
Easy Rythm, Good Lake, Mountebank, Bracket, Paris Maid, Unit, Cloud Battle, Little Geronimo, True Yet.

4—¾; $3000; 3-year-olds; maidens.
Coe Style, 118 (South) 4.80 3.40 2.40
Ease Way, 113 (MacAndrew) 5.20 3.20
Makers, 118 (Floyd) 2.20
Ermas Chance, Air Victory, Bourbon Filer, Galloping Sam, S. Bea, Paprika, Zestful, Sugar Lamp, Sky Wave.

5—¾; $3000; 3-year-olds up; allowances.
Galinella, 116 (Adams) 5.80 4.00 2.80
Lexingtonian, 116 (Campbell) 13.80 6.60
*Red Canter, 116 (MacAndrew) 3.40
*Tanalite, 113 (Floyd) 2.40
Chapel Bells, Army Cadet, Iron City, and Miss Turian.
*Deadheat for third.

6—¾; $3000; 3-year-olds; allowances.
*Monsieur, 118 (South) 11.80 6.20 4.40
Easy Trade, 115 (Farrell) 21.80 9.40
Lauramour, 113 (Andersen) 7.80
Stage Boy, *Rosy Mora, Brunno Medal, Mascara, Make It Easy, Ariel Belle, Gay Garland, Wise Tiger.
*Green Pasture Stable and H. P. Headley entry.

7—¾; $3500; 3-year-olds up; allowances.
Compatriot, 111 (Floyd) 3.80 2.60 2.40
Little Fris, 106 (McAlmorry) 3.60 2.60
Guaydan, 118 (Bodiou) 2.40
Bubbling Easy, Espiritu, Royitis, Border Man, Feeniel, Swingy Winny.

8—1⅛; $3500; 4-year-olds up; claiming.
Mandroitt, 111 (Hufnagel) 9.60 5.20 4.00
Perfect Charge, 114 (Floyd) 6.60 4.60
Beede, 110 (South) 4.40
Perky, Gravilla, Bolo Fancy, Agrarian Sun.

I See by the Papers

By Bill Ruble

Racing Charts for Bel Air

FRIDAY, AUGUST 2, 1946—BY WALTER HAIGHT.
WEATHER CLOUDY. TRACK FAST.

FIRST RACE—Six and one-half furlongs. Purse, $1000; claiming. For 4-year-olds up. Start good. Off 2:07½. Owner, S. Greene, jr. Time, 1:23.

Horses	Jockeys	Wgt.	Post	St.	¼	½	Str.	Fin.	Straight
BIG SNEEZE	(Edens)	111	4	2	2½	2^{1}	1½	1^{nk}	$2.60
UNHEARD	(Tammaro)	116	7	3	3^{2}	2^{1}	2^{1}	2^{2}	5.13
SUN FOGO	(Bauer)	113	9	7	8½	7^{2}	6½	3^{2}	8.20
MISSY MARY	(W.Kirk)	111	1	6	5^{2}	4½	4½	4^{2}	70.80
VALE VICTORY	(Barno)	115	5	4	4^{2}	3½	5^{2}	5½	1.85
SMART BRIGADE	(Garrett)	108	2	1	6^{2}	8^{2}	7^{2}	6½	37.40
OUR FORTUNE	(Walters)	116	3	5	1^{1}	1^{2}	3^{1}	7^{2}	38.65
LUCKY DOT	(O'Brien)	108	3	9	9	9	8	8	45.35
MISS DITTY	(Cocci)	108	6	8	7½	6^{2}	Ran out		6.70

BIG SNEEZE, $7.20, $4.10, $3.00; UNHEARD, $5.80, $4.30; SUN FOGO, $4.90.

SECOND RACE—About 7 furlongs. Purse, $1000. For maiden 3-year-olds. Start good. Off 2:36. Owner, J. Nechamkin. Time, 1:27.

Horses	Jockeys	Wgt.	Post	St.	¼	½	¾	Str.	Fin.	Straight
FREE SON	(Cusimano)	113	6	3	1^{hd}	1½	1^{hd}	1^{1}	1^{2}	$18.00
ST. LO	(Baird)	113	10	6	5^{2}	5^{2}	3½	3^{1}	2^{1}	2.75
HOT POLE	(Grant)	113	2	2	2^{2}	2^{2}	2½	2½	3^{1}	2.50
YOUR MAJESTY	(Rodriguez)	114	8	7	4^{1}	3½	3½	4^{2}	4^{1}	39.50
DOE HEAD	(Edens)	113	9	8	3½	4^{2}	4^{2}	5^{2}	5^{2}	3.60
SPUN YARN	(Carrillo)	113	1	1	7½	8^{1}	6^{2}	7^{2}	6^{2}	85.95
TIGER BESS	(Runyun)	108	3	4	8^{2}	7^{2}	8^{2}	6^{2}	7^{2}	4.90
BETTY TWIG	(Ballinger)	108	5	5	6^{2}	6^{2}	5^{2}	8^{2}	8^{2}	72.15
VADEN KING	(Meyers)	123	7	9	9^{2}	9^{10}	9^{10}	9^{10}	9^{2}	86.75
BEAU WYNN	(Miller)	118	4	10	10	10	10	10	10	33.90

FREE SON, $22.00, $8.40, $4.90; ST. LO, $4.60, $3.20; HOT POLE, $3.00.

Daily Double—Big Sneeze and Free Son Paid $129.80

THIRD RACE—About 2 miles (steeplechase). Purse, $1000; claiming. For 4-year-olds up. Start good. Off 3:03. Owner, J. H. Morris. Time, 3:40⅗.

Horses	Jockeys	Wgt.	Post	St.	¼	½	¾	Str.	Fin.	Straight
GAY VENTURE	(Adams)	144	10	1	5^{2}	3^{1}	2^{2}	1^{1}	1^{2}	$2.70
BAR SHIP	(Meyers)	135	5	8	2^{2}	2^{1}	3^{1}	2^{2}	2^{5}	3.65
HOBBY'S FIRST	(Enriquez)	143	2	3	3^{2}	1^{1}	1^{hd}	3^{4}	3^{10}	7.15
RICE CAKE	(McCulloch)	147	9	7	6^{2}	5^{2}	4^{2}	4^{2}	4^{2}	2.90
FLAG OF SPAIN	(Brooks)	140	4	2	8^{10}	8^{10}	5^{2}	5^{2}	5^{2}	31.00
ANCHORS DOWN	(McDonald)	140	5	4	4^{2}	4½	6^{2}	6^{2}	6^{2}	6.85
FOX HILL	(Boerner)	144	1	6	7^{2}	7^{2}	7^{2}	7^{2}	7^{2}	21.95
LORD HAIRAN	(Miller)	139	3	5	1½	6^{2}	8^{10}	8^{10}	8^{10}	60.30
CORTESANO	(Gordon)	140	8	10	10	9	9			64.50
FONSILVER	(Pfister)	138	7	8	9^{10}	Pulled up				54.95

GAY VENTURE, $7.40, $4.60, $3.40; BAR SHIP, $5.60, $3.40; HOBBY'S FIRST, $4.30.

FOURTH RACE—Five furlongs. Purse, $1000. For maiden 2-year-olds. Start good. Off 3:37½. Owner, J. N. Barnes. Time, 1:01⅘.

Horses	Jockeys	Wgt.	Post	St.	¼	Str.	Fin.	Straight
MISS PRIME	(Ballinger)	116	1	1	1^{hd}	2^{hd}	1^{2}	$4.75
PLAY HIGH	(Romaine)	118	2	3	4½	3½	2½	15.05
EVEN STAR	(P.Kelly)	115	7	6	3^{2}	3½	3^{hd}	51.60
BRIAR BROOM	(Austin)	118	3	7	2^{2}	2^{1}	4^{1}	3.25
ONE LEE	(Cusimano)	110	10	2	6½	5^{2}	5^{2}	11.30
HONEST KNAVE	(Miller)	118	2	4	5^{2}	6^{2}	6^{2}	2.75
PENAIRE	(Leggett)	115	5	9	9^{2}	7^{2}	7^{2}	35.70
CLAM CHOWDER	(Fitzgerald)	116	8	8	8^{2}	8^{2}	8^{2}	12.85
KING CHIL	(Walters)	118	4	10	10	10	9^{2}	46.15
MLLE. GINO	(Tammaro)	116	6	5	7^{2}	9	10	5.30

MISS PRIME, $11.50, $5.40, $5.70; PLAY HIGH, $14.70, $10.80; EVEN STAR, $19.40.

FIFTH RACE—Five furlongs. Purse, $1200; allowances. For 4-year-olds up. Start good. Off 3:07½. Owner, Mrs. J. McCall Marshall. Time, 1:00⅕.

Horses	Jockeys	Wgt.	Post	St.	¼	Str.	Fin.	Straight
ALBATROSS	(Gruber)	112	10	1	2^{2}	1^{2}	1^{4}	$58.75
EVEN BREAK	(Napier)	120	9	2	3^{2}	3^{hd}	2^{2}	2.85
ERATO	(Tammaro)	116	7	4	9^{2}	5^{2}	3^{2}	7.30
FIRST STAGE	(Grant)	112	1	10	10	10	4½	43.55
GOLDEN MEDIA	(P.Kelly)	115	3	3	3½	4^{2}	5^{2}	4.70
PSYCHIC LADY	(Cusimano)	107	4	8	7^{2}	6½	6^{2}	40.45
SHE'S SCOTCH	(Barne)	116	6	5	4^{1}	1½	7^{2}	1.80
FAMAS TIME	(W.Kirk)	111	5	9	6^{2}	8^{1}	8^{2}	35.70
HEAT AND TIDY	(Matrel)	115	4	7	5^{2}	7½	9^{2}	9.25
LAILI ROSE	(Baird)	107	2	6	8½	9^{2}	10	157.20

ALBATROSS, $119.50, $31.90, $9.80; EVEN BREAK, $5.40, $4.00; ERATO, $4.30.

SIXTH RACE—Six and one-half furlongs. Purse, $1000; claiming. For 4-year-olds up. Start good. Off 4:36. Owner, Mrs. Mary Olsen. Time, 1:30⅘.

Horses	Jockeys	Wgt.	Post	St.	¼	½	Str.	Fin.	Straight
BROOKE ARGO	(Tammaro)	116	3	4	3½	2½	2^{2}	1^{2}	$1.55
NO QUOTA	(Carrillo)	113	1	2	1½	1^{2}	1½	2½	3.00
CHANCE OAK	(Fitzgerald)	120	4	1	2^{2}	3^{2}	3^{2}	3½	12.15
GENEVA NURSE	(Edens)	113	5	7	5^{2}	7^{hd}	6^{2}	4^{2}	9.85
SWIFT REWARD	(Napier)	117	2	3	4½	4^{1}	4½	5^{2}	3.75
MASTERDOM	(Cusimano)	107	9	8	8^{2}	6^{2}	5^{2}	6^{2}	32.50
ADVISORY	(Zubrinic)	112	8	6	6^{2}	5^{2}	7^{2}	7^{2}	19.00
RABAOUL	(Walters)	116	6	9	7^{2}	8	8	8	50.00

BROOKE ARGO, $5.10, $3.30, $3.00; NO QUOTA, $3.70, $2.90; CHANCE OAK, $3.80.

SEVENTH RACE—One mile 70 yards. Purse, $1000; claiming. For 3-year-olds up. Start good. Off 4:07½. Owner, F. B. Clark. Time, 1:44.

Horses	Jockeys	Wgt.	Post	St.	¼	½	¾	Str.	Fin.	Straight
CRAZY PEOPLE	(Edens)	110	6	7	4^{2}	4^{2}	4^{2}	3^{hd}	1^{2}	$2.45
BEAU BRIAR	(Leggett)	116	5	1	5½	5^{2}	3^{2}	2½	2^{2}	3.90
BALLOON	(Walters)	117	1	5	1½	1½	1½	1½	3½	2.90
KOHINOOR	(Runyun)	107	2	4	2^{2}	2^{2}	2½	2½	4^{2}	14.05
HAZEL W.	(Arduini)	107	5	3	3^{hd}	3^{hd}	4^{2}	4^{2}	5^{2}	10.45
GRATIS	(Cusimano)	108	7	2	8	6½	8	5^{2}	6^{2}	7.35
UNCLE DUTCHIE	(Baird)	106	4	8	7½	7^{2}	7^{2}	6^{2}	7^{2}	32.40
RED MIKE	(Bauer)	113	2	6	6^{2}	8	6^{2}	7^{2}	8	12.45

CRAZY PEOPLE, $6.90, $3.70, $2.70; BEAU BRIAR, $4.40, $3.40; BALLOON, $3.30.

EIGHTH RACE—One and three-sixteenths miles. Purse, $1000; claiming. For 3-year-olds up. Start good. Off 5:37. Owner, H. J. Watters. Time, 2:02⅗.

Horses	Jockeys	Wgt.	Post	St.	¼	½	¾	Str.	Fin.	Straight
ORGULOSSA	(Arduini)	108	8	6	1^{2}	1^{7}	1^{8}	1^{7}	1^{4}	$2.15
GRAND PANAR	(W.Kirk)	113	4	1	2^{4}	2^{8}	2^{6}	2^{7}	2^{6}	†
SCOTTY'S OWN	(Baird)	108	3	7	4^{1}	4^{6}	3^{2}	3^{4}	3^{2}	11.60
FINE AND DANDY	(Tammaro)	117	2	3	5^{2}	5^{4}	5^{6}	4^{2}	$4^{1½}$	3.20
UNCLE BUCK	(Runyun)	106	6	4	3^{1}	3^{hd}	4^{1}	5^{2}	5^{2}	36.85
MILK SOP	(Barne)	114	7	8	6	6	6	6	6	3.85
ODD GOODS	(Zubrinic)	105	2	2	Eased up					12.20
RIVERBANK	(Fitzgerald)	116	5	5	Lost rider					8.70

†Mrs. John Ridgley-H. J. Waters entry.
ORGULOSSA (entry), $6.30, $6.00, $4.70; GRAND PANAR (entry), $6.00, $4.70; SCOTTY'S OWN, $5.50.

Saratoga Entries and Results

1—1⅛; $3500; 4-year-olds up; claiming.

Politics	113	Las Vegas	112
Top Beau	119	Flemingsburg	113
Gin And It	113	†Bright Gallant	113
Balladry	113	Iatin	111
Blenco	116	Sunnip	113
Guerrilla	122	Blue Serge	113
Projeo	113	Poison	119
Hard Jester	114	†Spread Eagle	113

†Trio Stable entry.

2—6; The Kingfisher; $4500; Class D; 3-year-olds; allowances.

Junior Kay	116	Alstimu	120
Shivaree	120	Vassallo	120
Ringoes	116	Happy Flying	116
Salute	113	Phone Me	120

3—5½; The Rataplan; $4000; 2-year-olds; allowances.

Golden Bull	116	Noble Creek	116
Quatre Blanc	116	Albimel	116
Big T. O.	116	†Starry Cant	116
Resistant	116	Piturl	113
‡Drifting Patsy	108		

†F. Macanko-O. Conrad entry.

4—6; The Stowaway Handicap; Class D; $4500 added; 3-year-olds up.

Glad Time	111	Blue Pal	112
†His Grace	104	Harvest Night	116
†Bellwether	104	Beggar	100
Faiseur	112	Paper Mill	117

†Cain Hoy Stable entry.

5—1⅛; The Mars Handicap; $15,000 added; 3-year-olds.

Inroc	122	Windfields	114
Skylighter	107	†Albonny	103
Mahout	120	War Watch	112
†Aladear	108	Dorothy Brown	116
Lovemenow	113		

†A. C. Ernst entry.

6—1⅛; $4000; 3-year-olds up.

Expeslia	115	Sun Distance	114
Shush	114	Whiffletree	114
Dalve	107	Newsprint	114
Liquidator	114	Alaigal	114
Flare Skirts	109	Elvin	114
Big Bid	120	Briggsy	114

7—1⅛; The Wilderness Handicap; $3000 added; 3-year-olds up.

Bay Magic	117	†Magellan	117
Sorisky	109	Santas Vixen	116
Crack Time	119	Breezing Home	116
Bob Mann	120	Stage Bond	109
Lloyds	102	Tex Martin	122
†His Jewel	117		

†J. Pink entry.

SARATOGA SELECTIONS
1—Guerrilla, Top Beau, Blenco.
2—Ringoes, Alstimu, Happy Flying.
3—Big T. O., Starry Cant, Piturl.
4—Paper Mill, Harvest Night, Bellwether.
5—Inroc, Windfields, Aladear.
6—SHUSH, Newsprint, Alaigal.
7—Tex Martin, Breezing Home, Bob Mann.
—Louisville Times (AP).

1—¾; $3500; 3-year-olds; claiming.
Safety Edge, 108 (Guerin) 8.70 4.10 4.00
Crater Lake, 106 (Woodhouse) 5.30 3.70
Humoreque, 103 (Scotti) 3.70
Andrea Kay, La Princesse, Bolts Bomb, Rough Orby, Cold Scotch, Stargazer, Solar, Hasty Bliss.

2—5½; $3500; maid. 2-yr.-olds; claiming.
Lynch Quest, 118 (James) 21.30 7.90 4.30
Netsworthy, 113 (Robertson) 5.80 3.50
Poker Face, 113 (Seider) 3.60
Brown Chevy, Alice K., Teaneck, Madcap, Louisiana Maid, Mr. Dodo, Academic.

3—¾; $3500; 3-year-olds; claiming.
Yellowfan, 113 (Guerin) 6.20 3.60 2.70
Mil El, 113 (Permane) 6.40 3.60 2.70
Mama Fuls, 117 (Williams) 2.90
Charing Pal, Waverly, Almaris.

4—¾; $4000; 4-year-olds up; allowances.
Costia, 117 (Permane) 9.20 5.40 3.00
Sale Parole, 113 (James) 6.00 4.30
Return Call, 113 (McCreary) 10.30
Hadawin, Sheshoon, Harvard Square, Flying Tartar, Skin Deep, Pompion.

5—1⅛; $4500; 4-year-olds up; allowances.
Cariboo, 113 (Permane) 8.80 4.70 3.40
Head Smart, 108 (Woodhouse) 6.60 4.70
All Day, 117 (McCreary) 3.20
Ranging, Sea Bees, Burga Peg, No View.

6—1⅛; $3500; 3-year-olds up; claiming.
Connachta, 115 (Combest) 3.60 2.80 2.30
Histrionic, 112 (Wilson) 3.10 2.30
Play Easy, 108 (Garza) 2.30
Show Stopper, Dicky.

7—1⅛; $4000; 3-year-olds; claiming.
Ensign Mary B. (Tucker) 12.30 6.60 3.20
Mike Greek, 108 (Permane) 17.10 4.90
Marseilles, 111 (Scotti) 3.10
Our Best, Bet Me, Oceania.

Post Consensus

AT ATLANTIC CITY
1—Cellophane, Laran, Can't Catch Me.
2—Fenty O., Hedgethorn, Agilant.
3—Polyphase, Ringthebell, Sunset Bay.
4—Proverb, Marine Victory, Tony's Find.
5—DONOR, Lookout Son, Milk Pact.
6—Beggar, Felt Hat, Goldie's Sugar.
7—Ticco, High Command, The Wing.
8—Rextips, Grand Player, Tagel.

AT ROCKINGHAM
1—Mel Indian, Xcitable, Brazil.
3—Bad Cold, Elmo Grier, Caventure.
4—MATTIE SUE, Two Down, Expendable.
5—Respire, War Page, Restriction.
6—Dinner Party, Do-Reigh-Mi, Gable Paul.
7—Here's Mine, Pennypacker, Kelsoride.
8—Barnacle, Turntable, Double Bourbon.

AT SARATOGA
1—Guerrilla, Top Beau, Flemingsburg.
2—RINGOES, Alstimu, Happy Flying.
3—Piturl, Starry Cant, Albimel.
5—Skylighter, Aladear, Inroc.
6—Newsprint, Whiffletree, Big Bid.
7—Bob Mann, His Jewel, Crack Time.

AT WASHINGTON PARK
1—Sly Tigress, K. High Proof, Mannequin.
2—Indian Idol, Star Reward, Check Please.
3—Seven Hearts, Some Man, Prince Mistake.
4—Navy Cross, Chesty, Lamme.
5—High Lea, Double Slam, Perfect Bahram.
6—Armed, Air Sailor, With Pleasure.
7—PAD LOCK, Colonel O'F, Education.
8—Choppy Sea, Journal, Kamps Reward.

Bill Bennings

1—Merry Eight, Victorious Dot, Mr. Jim.
2—Spuyten Duyvil, Oremco, Clock Time.
3—Bingo, Coolamay, Knight's Hurry.
4—Pabrin, Hawkwood Areas, Musthmeow.
5—Lawless Miss, Betty's Bobby, Bright Remark.
6—Alhalen, Gallant, Glaster.
7—TIPTOLATE, Inmate, Playjames.
8—Pecos Biff, Rose's Boy, Charfoot.

Riggs a Club Pro

Ferndale, N. Y., Aug. 2 (AP).—Bobby Riggs, recent winner of the national professional tennis title, agreed today to represent the Grossinger County Club in future exhibitions and competitions.

Bel Air Entries, Odds, Jockeys

By the Associated Press

FIRST RACE—6½ furlongs; purse, $1000; 3-year-olds up; claiming.

No.	Horse and Jockey	Wt.	Odds
1	Brown Speck (G. Cusimano)	103	20-1
2	Merry Eight (Runyun)	112	3-1
3	Joe Sanchez (W. Gruber)	109	6-1
4	Sabine (E. Carrillo)	112	4-1
5	Veteran (Runyun)	108	4-1
6	Lord Loudoun (J. Tammaro)	117	3-1
7	Problem Child (Seagraves)	109	20-1
8	Victorious Dot (R. Edens)	112	6-1
9	Ornery (S. Palumbo)	109	15-1
10	Mr. Jim (J. Baird)	111	4-1
11	Jane Dale (Bolden)	103	8-1

SECOND RACE—1⅛ miles; purse, $1000; 3-year-olds up; claiming.

No.	Horse and Jockey	Wt.	Odds
1	Shining Sea (J. Baird)	108	15-1
2	Quent Reynolds (W. Gruber)	116	12-1
3	Running Riot (J. Covalli)	105	8-1
4	Valdina Haven (R. Edens)	108	6-1
5	Oremco (S. Palumbo)	119	5-2
6	Gallant Doc (R. Runyun)	111	4-1
7	Spuyten Duyvil (G. Cusimano)	105	10-1
8	Rose of Dawn (S. Palumbo)	108	12-1
9	Clock Time (J. Baird)	106	6-1

THIRD RACE—Five furlongs; purse, $1000; Bel Air Course; 2-year-olds; allowances.

No.	Horse and Jockey	Wt.	Odds
1	†Bingo (S. Palumbo)	115	9-5
2	Macedonia (E. Carrillo)	110	20-1
3	Scotch Band (C. Walters)	115	15-1
4	Mary Morse (E. Ballinger)	107	12-1
5	Barby's Baby (J. Baird)	107	10-1
6	†Vitessa (S. Palumbo)	112	9-5
7	Red Tag (W. Kirk)	112	4-1
8	Knight's Hurry (R. Edens)	108	4-1
9	Coolamay (no boy)	107	6-1

†Galt Davis and B. P. Bond entry.

FOURTH RACE—Bel Air Course; purse, $1000; 2-year-olds; allowances.

No.	Horse and Jockey	Wt.	Odds
1	Mr. Elmer (F. Grant)	115	8-1
2	Casset (W. Kirk)	110	6-1
3	Dainger Girl (J. Covalli)	105	20-1
4	‡Musthmeow (J. Tammaro)	110	4-1
5	‡Quick Ann (J. Tammaro)	110	4-1
6	Pabrin (R. Edens)	110	6-1
7	Ship Ahoy (G. Cusimano)	113	4-1
8	Ecobout (E. Ballinger)	110	10-1
9	Hawkwood Areas (S. Palumbo)	115	2-1
10	Pigeon Hill (R. Runyun)	105	6-1

‡E. C. Allnut, B. D. Merson entry.

FIFTH RACE—1⅛ miles; purse, $1500; 3-year-olds up; handicap.

No.	Horse and Jockey	Wt.	Odds
1	Lawless Miss (S. Palumbo)	110	6-1
2	Betty's Bobby (W. Kirk)	114	2-1
3	Bright Remark (M. Sarno)	116	3-1
4	Star Back (F. Grant)	114	6-1
5	Sweep Torch (R. Edens)	120	4-1
6	Intelligentsia (J. Covalli)	108	4-1
7	Caratinga (J. Baird)	108	20-1
8	Aldridge (J. Tammaro)	111	4-1

SIXTH RACE—One mile 70 yards; purse, $1200; 3-year-olds up; allowances.

No.	Horse and Jockey	Wt.	Odds
1	Court Blenheim (W. Kirk)	111	6-1
2	†Rick Pole (J. Baird)	101	4-1
3	‖Gay Peggy (J. Tammaro)	114	6-1
4	‖Big Moose (J. Tammaro)	114	6-1
5	†Gallant (J. Baird)	108	4-1
6	Glaster (L. Bauer)	111	6-1
7	¶Comedy Player (G. Cusimano)	106	4-1
8	Kaltain (no boy)	106	10-1
9	Pennant Way (Runyun)	114	8-1
10	¶Alhalen (G. Cusimano)	108	3-1
11	Somewhere (J. Covalli)	106	6-1
12	Shove Off (S. Palumbo)	116	15-1
13	Pentagon (R. Evans)	111	6-1
14	Stinging Sam (F. Grant)	113	20-1

†H. W. Shafford, Mrs. R. D. Boyd entry.
‖J. E. Crider, W. Mountain entry.
¶C. C. Allnutt, Mrs. J. Horgan entry.

SEVENTH RACE—One mile; purse, $1000; 3-year-olds up; claiming.

No.	Horse and Jockey	Wt.	Odds
1	Galacry (E. Carrillo)	111	10-1
2	Tiptolate (R. Edens)	108	3-1
3	Play James (C. Walters)	114	6-1
4	Woodbuck (F. Grant)	113	4-1
5	Bardy (G. Cusimano)	106	4-1
6	En Jr. (Runyun)	110	15-1
7	Prance On (Runyun)	106	20-1
8	Inmate (J. Baird)	114	5-2

EIGHTH RACE—1⅛ miles; purse, $1000; 3-year-olds up; claiming.

No.	Horse and Jockey	Wt.	Odds
1	Sun Chevie (J. Zubrinic)	101	20-1
2	Flying John (Runyun)	106	12-1
3	Wintime (B. Leggett)	108	8-1
4	Pecos Biff (G. Cusimano)	106	4-1
5	Big Jack (Tammaro)	116	4-1
6	Charfoot (J. Covalli)	113	6-1
7	Rose's Boy (G. Cusimano)	111	2-1
8	Dunsan (W. Kirk)	113	6-1

Atlantic City

1—6; $2500; 2-year-olds; allowances.

Orefield	120	‡Moon Magic	117
Laran	120	Tiger Mae	117
†Cant Catch Me	117	Trenton	120
‡Rampago	120	Comely Babe	111
Oberod	117	§Repand	120
Lookout Lover	114	‡Cellophane	120
Send Off	120	†Regained	120

†Bobanet Stable entry; ‡Brookmeade Stable entry; §S. W. Labrot entry.

2—6; $3000; 3 and 4-year-olds; allowances.

Suzerain	124	Skippy B	110
Agilant	118	Oreling	118
Hedgethorn	121	Fenty O.	115
Galaxy	115	Hearth Mouse	116
Cerdon	121	War Scandal	106
Edgemere	119		

3—1⅛; $2500; 3-year-olds.

Ringthebell	113	True Dream	120
Sunset Bay	113	Polyphase	110
Drum Major	120	In Time	120
War Sword	115		

4—6; $3500; 3-year-olds; allowances.

Proverb	114	Marine Victory	119
Sunhelio	119	Azure Wings	111
Tonys Find	108		

5—6; World's Playground Stakes; $10,000 added; 2-year-olds.

†Rampano	114	†Manchac	114
Milk Pact	114	‡Cellophane	114
Oberod	111	‡Repand	114
‡Donor	122	River Scotch	116
Lookout Son	117	Sissie G.	109
Ballet Proof	114		

†S. W. Labrot, jr., entry; ‡Howe and Brookmeade Stable entry.

6—1⅛; $3000; 3-year-olds up; claiming.

Felt Hat	122	Goldies Sugar	112
Temeru	116	Beggar	119
Whipped Cream	111	The Demander	114

7—1⅛; $3000; 4-year-olds up; claiming.

Battle Star	116	Ticco	112
High Command	116	Well Repaid	111
The Wing	116	Ice Dancer	114
Our Boy	114		

8—6; $3500; 4-year-olds up; claiming.

Tagel	109	Bohemia	109
Battle Fire	109	High Boss	114
Rextips	109	My Angela	107
Artillerist	117	Grand Player	114
Justa Note	109	Steil	109
Navarrese	109		

ATLANTIC CITY SELECTIONS
1—Oberod, Cant Catch Me, Cellophane.
2—Fenty O., Suzerain, Oreling.
3—Ringthebell, Drum Major, In Time.
4—Marine Victory, Sunhelio, Proverb.
5—Donor, Lookout Son, Milk Pact.
6—Felt Hat, Temeru, Beggar.
7—Ticco, Our Boy, High Command.
8—ARTILLERIST, Justa Note, Rextips.
—Louisville Times (AP).

1—¾; $2500; 3-year-olds up; claiming.
Chance Bras, 114 (Fannell) 12.50 6.20 3.50
Hurseen, 119 (Malley) 4.40 3.00
Head Up, 112 (Steel) 2.90
Water Level, Par Flus, Fly Tackle, River Light, Rainor Royce, Liberty Head, Barbara's Girl, Good Cross, Dale Maudie.

2—¾; $3500; maiden 2-year-olds; cl'ing.
Sweeping Betty, 117 (Lohlans) 10.50 4.90 3.00
Big Affair, 120 (Hacker) 4.60 3.60
Hadanell, 120 (Steel) 3.60
Sylvia's Boy, Ernie James, Heather Bloom, On the Button, Patuxent Belle.

DAILY DOUBLE PAID $61.

3—1⅛; $2500; maiden 3-year-olds; cl'ing.
Ouiddar, 122 (Bernhardt) 3.20 2.40 2.20
Glen, 112 (Basuris) 2.90 2.40
Mr. Flip, 117 (Manley) 2.60
Damions Maid, George Woody, Rippen Moon.

4—¾; $2500; 2-year-olds; claiming.
Irenla, 118 (Steel) 7.30 4.20 2.90
Caliper, 109 (Schuh) 4.70 3.20
Vera Connelly, 107 (Conrado) 4.30
Speedy Quest, Teddy Tarn, Gifted Miss, *Glib Lady.
*Finished first, disqualified and placed last.

5—¾; $3000; 2-year-olds; claiming.
Tourday, 109 (Latta) $4.30 17.60 7.60
O. K. Ruby, 112 (Basher) 3.30 2.40
Quick News, 109 (Wehler) 4.50
Angle Call, Orion, Broad Daylight, Wavy Flight.

6—1⅛; $3500; 4-year-olds up; allowances.
Megaga, 115 (Scawthorn) 3.90 2.70 2.20
Adonis, 121 (Jones) 3.80 2.60
Miss Way, 107 (Steel) 2.50
Sarawak, Milcave.

7—1⅛; $3500; 3-year-olds up; claiming.
Playful Pal, 116 (Scoma) 2.90 2.50 2.20
Gerontino, 119 (Bernhardt) 6.90 3.20
Plane Shadow, 121 (Campbell) 2.80
Astral, Mister Chat.

8—1⅛; $2500; 4-year-olds up; claiming.
Silk, 109 (Sylvia) $8.20 20.60 7.00
La Galla, 112 (Basuris) 9.10 5.00
Bare, 115 (Pagial) 3.10
Look Fern, Panday, Miss Kaisis, Lucy S., Payable.

Nine Transfers Announced by Police Force

The transfer of nine members of the Metropolitan Police Force and the restoration to active duty of five others returning from military leave has been announced by Acting Major and Superintendent Walter H. Thomas. They are:

Precinct Detective Randolph L. Dunn, transferred from the First to thhe Fourth Precinct, August 1.

Pvt. Moir G. Baliles, transferred from the Tenth to the Twelfth precinct, August 1.

Pvt. Edwin P. Grafton, transferred from the Thirteenth to the Tenth Precinct, August 1.

Pvt. Edward E. Merson, transferred from the Tenth to the Eighth Precinct, August 1.

Pvt. John S. Trodden, transferred from the Eighth to the Tenth Precinct, August 1.

Pvt. Daniel A. Bradley, restored to active duty from military leave and assigned to the traffic division August 1.

Pvt. Andre F. Tyser, restored to active duty from military leave and assigned to the Sixth Precinct July 29.

Pvt. Ross G. Riker, restored to active duty from military leave and assigned to the Third Precinct. July 24.

Pvt. Anto L. Kragh, restored to active duty from military leave and assigned to the Third Precinct. July 22.

Pvt. Albert Devine, jr., transferred from the Fourth to the Thirteenth Precinct. July 15.

Jct. Louis B. Toth, transferred from the Fifth to the Thirteenth Precinct. July 15.

Pvtfl Mahlon E. Pitts, restored to active duty from military leave and assigned to the First Precinct. July 10.

Pvt. James A. Havenner, transferred from the training school at administration headquarters to the Eleventh Precinct. July 1.

Pvt. Willard C. McArdle, transferred from the training school to the Tenth Precinct. July 1.

Ex-Bookkeeper Faces Charges of Embezzling $4470

A former bookkeeper for the American Trailer Co., 4030 Wisconsin ave. nw., was charged at the Thirteenth Precinct Station yesterday with embezzling $4470 from the firm, in a period of less than three weeks.

He was Sidney B. Gault, who police said, has admitted the 12 counts of embezzlement, in addition to one charge of passing a worthless check for $100 at the Roosevelt Hotel, where Gault lived.

Detectives said they had uncovered the alleged offenses on July 9 when they investigated the hotel's report that the check had been returned from a bank marked "account closed." None of the money has been recovered.

The case was closed by Precinct Detectives E. F. Talbot, L. L. Frost and E. H. Sisson. Gault was jailed in lieu of posting $2000 bond.

Browns Did It To Nats Again

The Nats ran into the St. Louis Browns and Mr. Jeff Heath again Thursday and as usual came off a very, very bad second best. Heath hit a single, double and home run as the Browns bumped the Nats, 8-2.

Tuesday night's box score:

WASHINGTON	AB	R	H	O	A	E
Grace, lf	3	0	0	1	0	1
Lewis, rf	4	1	1	1	0	0
Priddy, 2b	4	1	1	2	4	0
Vernon, 1b	4	0	0	10	0	0
Spence, cf	3	0	1	5	0	0
Travis, 3b	3	0	0	1	2	0
Hitchcock, ss	3	0	0	1	5	0
Early, c	3	0	1	3	0	0
Leonard, p	1	0	0	0	0	0
Kennedy, p	1	0	0	0	0	0
Totals	29	2	4	24	11	1

ST. LOUIS	AB	R	H	O	A	E
Stevens, 1b	4	0	2	11	1	0
Berardino, 2b	4	0	0	1	5	0
Stephens, ss	4	2	2	1	3	0
Heath, lf	4	3	3	0	0	0
Zarilla, rf	4	1	1	1	0	0
Judnich, cf	4	1	2	1	0	0
Mancuso, c	4	1	1	5	0	0
Christman, 3b	4	0	1	2	2	0
Kramer, p	3	0	0	1	1	0
Totals	35	8	13	27	12	0

WASHINGTON	000	000	101	—2
ST. LOUIS	000	304	10x	—8

Runs batted in—Heath (3), Judnich (3), Mancuso, Spence. Two-base hits—Stephens (2), Judnich, Heath, Spence. Three-base hits—Mancuso, Priddy. Home run—Heath. Stolen base—Lewis. Sacrifices—Leonard, Kramer. Double plays—Hitchcock, Priddy and Vernon (2); Stephens and Stevens. Left on bases—Washington 3; St. Louis, 5. Bases on balls—Leonard, 1; Kramer, 2. Strikeouts—Leonard, 1; Kramer, 4; Kennedy, 1. Hits—Leonard, 9 in 5⅓; Kennedy 4 in 2⅔. Wild pitches—Kennedy, Kramer. Losing pitcher—Leonard. Umpires—Boyer, Rommel and Weafer. Time, 1:49. Attendance, 6437.

Rockingham

1—6; $2500; 3-year-olds; allowances.

Mel Indian	113	Buck Sergeant	113
Dual Purpose	107	Linwood Blue	118
Liberty Nane	102	French Queen	107
Xcitable	102	Brazil	111
Dolomite	111		

2—6; $3500; 4-year-olds up; allowances.

Neverfret	116	Ebro	119
Listing	108	Davies Sister	111
Celtics	106	Miguelito	114
Wise Sue	109	Soapsuds	112
Rotamel	113	Woodford Annie	103
Western Front	114	Shoot To Boot	112

3—6; $2200; 4-year-olds up; claiming.

Elmo Grier	117	Renraw	113
Bad Cold	108	Scotch Trap	117
Cadmus	113	Joblots	112
Caventure	111		

4—1; $2300; 4-year-olds up; claiming.

Expendable	107	Two Down	114
Texalite	109	Mattie Sue	107
Devils Bit	106	Don's Count	109
To Town James	104		

5—6; $3500; 3-year-olds up; allowances.

Old Union	116	War Page	116
Respire	117	Restriction	116
First Male	113	Innate	113
Singular	115		

6—1⅛; The Springfield Handicap; $10,000 added; 3-year-olds up.

Gable Paul	113	Dinner Party	126
†Winsome Lad	108	Incoming	106
Bel Reigh	122	Halbarall	106
Float Me	108	†Do-Reigh-Mi	106

†R. D. Carroll entry.

7—1⅛; $3000; 4-year-olds up; claiming.

Wise Timmie	109	Kelsoride	109
Tragic Ending	104	Here Mine	102
Pennypacker	109	Midnight Ride	109
J. Lee Greenock	104	Marex	109

8—1⅛; $2500; 4-year-olds up; claiming.

Turntable	115	King's Feast	120
†Starway	111	Double Bourbon	111
†Barnacle	112	Tacara-Pilata	107
Rough Shower	104	Goody Gumdrop	106

†The Frances Stable entry.

ROCKINGHAM SELECTIONS
1—Linwood Blue, Mel Indian, Dolomite.
2—EBRO, Listing, Soapsuds.
3—Renraw, Elmo Grier, Bad Cold.
4—Mattie Sue, To Town James, Expendable.
5—Respire, Restriction, Singular.
6—Dinner Party, Bel Reigh, Do-Reigh-Mi.
7—J. Lee Greenock, Wise Timmie, Pennypacker.
8—Tacara-Pilata, Barnacle, Turntable.
—Louisville Times (AP).

DON WINSLOW

JANE ARDEN

Service Bands Offer Concerts At Watergate

The Navy, Army, Marine Corps and Army Air Forces will play a series of 12 concerts at the Watergate during August.

Opening this Sunday, the concerts featuring popular and symphonic selections will be presented on subsequent Wednesdays, Fridays and Sundays during the month.

All programs will begin at 8:30 p. m. Admission and seating on the steps will be free. A limited number of chairs will be available at 50 0cents each.

Sponsored by the National Capital Park Service and Government Services, Inc., the schedule follows: Sunday, August 4, Navy, Wednesday, August 7, Army Air Forces; Friday, August 9, Navy; Sunday, August 11, Army; Wednesday, August 14, Navy; Friday, August 16, Marine; Sunday, August 18, Navy; Wednesday, August 21, Army; Friday, August 23, Army Air Forces; Sundya, August 25, Army Ground Forces; Wednesday, August 28, Army; Friday, August 30, Army Air Forces.

Grays to Face Paige Sunday

The Washington Homestead Grays will have as their oponents the Kansas City Monarchs, with the famed Leroy "Satchell" Paige on the mound, Sunday, in a doubleheader at Griffith Stadium, starting at 2 p. m.

The Monarchs will face a rejuvenated outfit in the Grays, now that their hurlers are going the route, and giving up less than an average of eight hits per game. Manager Vic Harris will send Eugene Smith and Reds Fields to the mound against the Western invaders.

House Votes To Prosecute Contempt Case

The House yesterday approved contempt proceedings against Richard Morford, New York, director of the National Council for Soviet-American Friendship, for failure to turn certain records over to the House Un-American Activities Committee.

The vote was 166 to 17.

Efforts of Representative John E. Rankin (D., Miss.) to get a vote on the contempt citation had been blocked by Representative Vito Marcantino, American Labor Party, New York.

Marcantonio's demands for repeated quorum calls also held up congressional action on terminal leave pay funds for enlisted men and legislation revising the Social Security Act.

After House Republican Leader Joseph W. Martin, jr., (Massachusetts), complained to Speaker Sam Rayburn that the Rankin-Marcantonio feud would affect the Nation's war veterans and needy aged, Marcantonio stopped his delaying tactics.

"It's obvious we have reached an impasse and somebody must surrender," Marcantonio said.

"I never before raised the white flag, but today, will because I'm doing it in a good cause," he said.

Ex-British Golf Champ To Play in U.S. Amateur

New York, Aug. 2 (AP).—The United States Golf Association announced today receipt of the entry of Robert Sweeney, 1937 British amateur champion, in the 1946 National Amateur championship at Springfield, N. J., September 9-14.

Sweeney, 35, who was born in Pasadena, Calif., and has lived in England for many years, was beaten in the final round of the 1946 British championship by Johnny Bruen of Ireland.

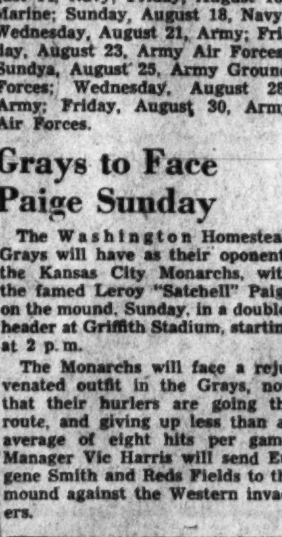

Only AMEERA cigars have Meerschaum style tips . . . built in for a milder smoke.
15¢
ALL Havana Filler
DISTRIBUTED BY D. LOUGHRAN COMPANY, INC., WASHINGTON, D. C.

RED SOX LOSE THIRD IN ROW, 7 TO 1

This Morning

With Shirley Povich

Chicago, Aug. 2.—The Nats aren't happy. Their troubles range from anemia of the batting averages to real or fancied grievances against Manager Ossie Bluege. After losing three straight to the Browns, Bluege isn't happy, either. So few Washington runners are able to get past third base, Coach Joe Judge is thinking of hiring himself out as a defensive fullback in the off-season.

POVICH

Catcher Mike Guerra was ready to pull up stakes in Cleeveland last week and go home to Cuba. He was insulted when Bluege assigned Al Evans to catch both games of a double-header on a hot day, and in his best Spanish said PHOOEY on the whole baseball business in America. Bluege calmed him with the aid of his fellow-Cuban, Gil Torres, who talked to Guerra like a Spanish uncle and persuaded him to stay with the team.

Thatt was just fine, until a few days later at St. Louis. Torres, looking over Bluege's shoulder at the Washington lineup, discovered that he was being benched, and he was insulted, too. "I tank I go home," said Torres in his best Garbo manner, and forthwith took off his uniform. Bluege suspended him without pay, for all of three hours. They made up and Torres stayed on with the club. But he still refuses to be happy.

Lest you get the idea that it's Cuban temperament that is flaring on the Nats, it isn't. Second Baseman Gerry Priddy, a six-generation American, is fed up and makes no bones about it. He's tired of working with a different shortstop every other day. He never knows how the ball is coming to him on force-outs and double plays, and he's weary of getting hurt taking bad throws from different guys. He thinks if he had one guy to work with, however bad, he might learn how to protect himself.

The left side of his infield has been giving Bluege fits all year. He started out in spring training with a third-base weakness and there has been no improvement. He played Sherry Robertson, Clark Griffith's nephew, at the position and was accused of nepotism. George Myatt recovered from a foot fracture just in time to crack his knee and put himself out for the season. The club bought Billy Hitchcock from the Tigers to play third base, and Bluege is now using him at shortstop.

Several weeks ago when Bluege conceived the somewhat bright idea of using Hitchcock at shortstop instead of third base, he was balked. Hitchcock wouldn't play short. Said he signed a contract last spring with the Tigers in which he had an agreement that if he were used at shortstop he'd get a $1500 bonus. Bluege had to take it up with the front office before he could make the switch.

Pitcher Marino Pieretti is beefing about the fact that he led the club in victories for the first half of last year, and hasn't been given a starting chance this season. Outfielder George Binks, who led the team in runs batted in last season, is on the bench and can't understand it. He wants Bluege to play him or trade him, inasmuch as four clubs in the league would like his services.

Roger Wolff hasn't started a game in six weeks, and the doctors are telling him it would be wise for him to lay off for the rest of the season because of his torn side muscles. Against his own ideas he pitched batting practice in Cleveland a week ago. That apparently set him back. His doctor in St. Louis told him not to pick up a ball for six weeks.

Bluege thought it would be a good idea on June 15 to get rid of Jeff Heath. It did seem like a right fair sort of idea at the time, but this week in St. Louis it had a painful aftermath. Heath drove in the winning runs in two straight games for the Browns, and then hit a homer, single and double to help win the third game. That's baseball, says Bluege, but it doesn't alter the fact that the trade is beginning to look very unwise.

When Gil Coan was brought up to the Nats from Chattanooga, Clark Griffith declared, "He won't sit on our bench. If he can't break into our regular lineup, we'll farm him out so he can get more experience." Coan has been warming the bench virtually all season, getting a lot of experience in bench-warming, no doubt.

There's nothing wrong with Buck Newsom that a few more wins won't cure, but this week he was one of the unhappy Nats. He drew lots with Dutch Leonard in Cleveland to see which one would oppose Bob Feller, and Newsom lost, and won Feller. He held Cleveland to three hits but couldn't win. That was not as painful for Newsom, though, as what happened in Chicago a few days later. He went there representing the Washington club in the contract discussions with the owners and when it boiled down to the selection of a three-man commitee to argue the players' case, the name of Newsom was lost in the shuffle. Dirty politics, no doubt.

Players Ask For Pension Pool Series

By Bill Boni

New York, Aug. 2 (AP).—What probably has been the dream of many a baseball fan—to stack the National League against the American right down the line from pacesette rto tail-ender—may come true if the major league club owners approve a proposal drafted today by player delegates from each National League team.

This plan, designed to rais funds for a player pension pool, would set aside an early day each July on which the rival league teams would be matched on the basis of the July 1 standings.

Submitted to this morning's player meeting, and credited by some sources to the Dodger players as a group and by others to Billy Jurges of the Chicago Cubs, the plan was approved by the 15 delegates and was the principal topic of discussion.

Funds to be Needed

No matter what the final scheme, funds will be necessary. It is in this respect that the proposed "holiday" looms as important, for it is estimated such a series of games might raise a gross o. $230.-000—figuring on an average attendance of 30,000 for the eight games, at an average a'mission fee of slightly less than a dollar.

The holiday scheme, together with other proposals drawn up by the National League player delegates at their first meeting last Monday—a $5500 minimum wage, 60-day severance pay, a $5 per day expense allowance during spring training, etc.—will be submitted to the owners' steering committee next Monday, when it meets with three players each from the National and American Leagues in the New York Yankee offices.

The National League player spokesmen will be Dixie Walker of tthe Dodgers, Marty Marion of the Cards and Billy Herman of the Boston Braves. Johnny Murphy of the Yankees, Joe Kuhel of the Chicago White Sox and Meel Harder of the Cleveland Indians will represent the junior circuit players. The steering committee consists of League Presidents Ford Frick of the National and William Harridge of the American, Owners Sam Breadon of the Cardinals, Phil Yawkey of the Cubs, Larry MacPhail of the Yankees, and Tom Yawkey of the Boston Red Sox.

Fifteen Players Attend

The holiday plan was the only new development at this morning's player meeting. For the rest, the group went over points already brought out last Monday, seeking to elaborate on some and eliminate others.

Fifteen players attended, Pitcher Fritz Ostermueller of the Pittsburgh Pirates being the only delegate absent. He had a date to pitch against the Giants this afternoon, and won the first game of a double-header.

The player representatives will meet again late next week, to hear a report from Walker, Marion and Herman on what took place at the discussion with the club owners. A proposal to have each of the eight National League clubs represented at that session was voted down today.

- - - - A National Title Next?

COULD BE—Gil Bogley, Washington schoolboy in the finals of the national boys' tournament at Kalamazoo, Mich., and his coach, Frank (Buddy) Goeltz (right), Columbia Country Club, hope that Gil adds another trophy to his collection in today's championship match. Goeltz is with Bogley to root him home the winner

Bucs Split With Giants

New York, Aug. 2 (AP).—The Pittsburgh Pirates clouted four home runs today, but the tail-end Bucs had to be satisfied with a split in their double-header with the New York Giants.

In the opener, veteran lefthander Fritz Ostermueller set the Giants down on two hits in pitching the Pirates to a 6-5 win. Three home runs by Maurice Van Robays and Elbie Fletcher off starter Dave Koslo accounted for all of Pittsburgh's runs.

Frankie Gustine and Bill Salkeld belted round trippers for the Pirates in the nightcap, but the bases were empty on both occasinos and Frankie Frisch's crew went down to a 3-2 defeat.

Pittsburgh	AB	H	O	A	New York	AB	H	O	A
Cox,ss	4	1	2	3	Blattner,2b	3	0	2	2
Fletcher,1b	3	2	14	3	Kerr,ss	4	0	0	6
Gustine,2b	4	0	2	3	Marshall,cf	4	0	1	0
Elliott,3b	3	0	0	1	Mize,1b	4	0	13	0
Kiner,lf	3	0	1	0	Cooper,c	3	0	5	0
Russell,cf	4	0	0	0	Gordon,lf	2	0	3	0
V.Robays,rf	3	1	4	0	Graham,rf	3	0	2	0
Lopez,c	4	1	9	0	Rigney,3b	3	1	1	4
O'mueller,p	4	1	1	1	Koslo,p	2	1	0	4
					*Witek	1	0	0	0
Totals	32	6	27	13	Kraus,p	0	0	0	1
					Totals	29	2	27	16

*Batted for Koslo in eighth.

Pittsburgh	030 000 300—6
New York	000 000 000—0

Runs—Cox, Fletcher, Kiner, Russell, Van Robays, Lopez, Ostermueller. Runs batted in—Van Robays (3), Fletcher (3). Home runs—Van Robays, Fletcher. Sacrifice—Blattner. Double play—Kerr to Blattner to Mize. Left on bases—Pittsburgh, 3; New York, 4. Base on balls—Koslo, 3; Ostermueller, 1; Kraus, 1. Strikeouts—Koslo, ; Ostermueller, 3. Hits—Koslo, 6 in 8; Kraus, 0 in 1. Losing pitcher—Koslo.

Pittsburgh	AB	H	O	A	New York	AB	H	O	A
Brown,ss	5	0	4	6	Blattner,2b	4	1	4	3
Fletcher,1b	3	0	9	2	Kerr,ss	3	1	1	3
Gustine,2b	3	1	3	2	Marshall,cf	3	1	3	0
Elliott,3b	3	0	1	1	Mize,1b	3	0	8	0
Russell,cf	2	0	1	0	Lombardi,c	2	1	2	0
Workman,rf	3	0	1	0	‡Rucker	0	0	0	0
O'Friddo,lf	2	0	1	0	Cooper,c	1	0	2	0
Baker,c	4	1	3	1	Gordon,lf	3	0	4	0
H'selman,p	2	0	1	3	Rosen,rf	2	0	0	0
*Salkeld	1	1	0	0	Rigney,3b	3	2	2	3
Hallett,p	0	0	0	0	Trinkle,p	3	0	1	2
†Kiner	0	0	0	0	Thompson,p	0	0	0	0
‡Whitehead	0	0	0	0					
Totals	30	4	24	15	Totals	27	6	27	11

*Batted for Heintzelman in seventh.
†Batted for Hallett in ninth.
‡Ran for Kiner in ninth.
§Ran for Lombardi in fifth.

Pittsburgh	100 000 100—2
New York	000 012 003—3

4 Runs—Gustine, Salkeld, Blattner, Marshall, Rucker. Error—Elliott. Runs batted in—Gustine, Rigney, Marshall, Salkeld. Two-base hits—Blattner, Marshall. Home runs—Gustine, Salkeld. Sacrifice—Kerr, Gustine. Double play—Heintzelman to Brown to Gustine. Hits—Heintzelman, 6 in 6; Hallett, 0 in 2; Trinkle, 4 in 8⅓; Thompson, 0 in ⅓. Wild pitch—Heintzelman. Passed ball—Baker. Winning pitcher—Trinkle. Losing pitcher—Heintzelman.

Klem to Ump for Kids

Brooklyn, Aug. 2 (AP).—Bill Klem, one-time National League umpiring great, will officiate in the three-game baseball series pitting Brooklyn youngsters against 20 rivals from other parts of the United States, Hawaii and Canada. The games will be played in Ebbets Field August 7, 8, 9.

Bogley Gains Finals In Tennis Tourney

Kalamazoo, Mich., Aug. 2.—Gilbert Bogley, 15-year-old tennis sensation from Washington, D. C., Landon School, tonight was within one match of attaining a height never before reached by a Capital City netman—the National Boys Tournament championship.

Young Bogley, seeded second, advanced to the final of the National tourney here this afternoon by decisively defeating Ernest duBray of San Francisco, 6—3, 6—0. His opponent in the final tomorrow will be third-seeded Jerry DeWitt also of San Francisco, who scored a 4—6, 6—2, 6—2 victory over top-seeded Keston Demling, jr., of River Forest, Ill., this afternoon.

Gil's dad, Aubrey Bogley, was scheduled to leave Washington by plane at 11 o'clock tonight to be present for what he hopes will be his son's first national triumph.

The five-foot six-inch star, who learned his tennis fundamentals from Columbia, Md., Country Club Pro Frank (Buddy) Goeltz, has been building up to his big chance for quite a while. Last December, after taking the Eastern Boys championship in New York City, he advanced to the final of the National Indoor tourney, before being defeated.

The past spring, he won the local Sidwell Friends Schoolboy Invitational boys' and junior championships for the second consecutive year. He still has another year remaining at Landon, where he'll get his chance to win letters in baseball and basketbal lfor the second time, and also will become eligible to win permanent possession of the Friends trophies.

In the National junior tourney, running concurrently with the boys' play, Herbie Flam, 17-year-old defending champion from Beverly Hills, Calif., and Herbert (Buddy) Behrens of Fort Lauderdale, Fla., seeded second, advanced to the final. Flam blanked eighth seeded Gilbert Shea of Los Angeles, 6—0, 6—0, in a match requiring only 35 minutes. Behrens scored an impressive 6—1, 6—3 victory over Hugh Stewart of San Marino, Calif., the national interscholastic champion.

Ransom Paces St. Paul Golf

St. Paul, Minn., Aug. 2 (AP).—Henry Ransom, 38-year-old rangy professional golfer from Houston, Tex., took the lead in the St. Paul $10,000 Open today, shooting a consistent four-under-par 63, just one stroke off his opening score for a 135 total.

His below-par score was just one of many as the touring pros and top amateurs unleosed some of their best golf to gain a position for the final two days of play. Only the low 64 scorers and those tied for the last position will complete the remaining two days of play ending Sunday.

Ransom's 135 total nosed out Johnny Palmer of Badin, N. C., posted a 134.

Grouped just behind Palmer were Dick Metz and Jim Ferrier, both of Chicago, and Clayton Haefner of Charlotte, N. C., with 137 figures for the 36 holes.

In all, some 28 contestants bettered par, while another dozen equaled regulation figures in today's play. The best score today was Ferrier's 66 which matched Palmer's opening round.

Dom DiMaggio Out With Injury

Detroit, Aug. 2 (AP).—Dominic DiMaggio, Boston Red Sox regular center fielder whose hitting has fallen off slightly on the league leaders' current road trip, was out of the line-up today with a minor wrist injury as the Red Sox tangled with the Detroit Tigers.

Trainer Win Green said that DiMaggio's wrist was slightly sprained.

"I don't remember exactly when or how it happened," DiMaggio said, "but it has been bothering me for about a week. I ought to be able to play again in a couple of days."

A Telegram From Stalin

Boston, Aug. 2 (AP).—Gretchen Merrill, 20-year-old National Figure Skating Champion since 1941, was being photographed on the terrace of her home for a movie short today when her mother called out that there was a cable for her.

Joseph Stalin

"Who's it from?" Gretchen asked.

"Joseph Stalin of Russia," her mother said.

"I tripped over all kinds of wires and lights going to read it," the blond champion grinned.

Te message from the Russian leader asked Miss Merrill—through the news agency, Tass—for a statement "to greet your fellow sportsmen in the Soviet Union" on sports day.

Miss Merrill replied with "a very special message of friendship to the figure skaters" and added that if they would come to America for a skating visit, "I will meet them at the boat."

Talbert Wins Over Moylan In Net Play

Southampton, N. Y., Aug. 2 (AP).—Top-seeded Billy Talbert of Wilmington, Del.; Gardnar Mulloy of Miami, Fla.; Seymour Greenberg of Chicago and Alejo Russell of Buenos Aires advanced to the semi-final round of the annual Meadow Club invitation tennis tournament today.

Talbert, who had decided to default on the first day of the tournament and later reconsidered, smashed to the fourth round by downing Edward Moylan of Trenton, N. J., 6—3, 6—1. The No. 1 man in the rankings slipped on his injured left knee while making a shot in the sixth game of the second set, but after a brief rest resumed his easy victory over Moylan.

Mulloy's victim was Sidney Wood of New York, the veteran internationalist who was rated No. 5. Mulloy had to come from behind in both sets as he swept to a 6—4, 6—2 triumph.

Russell had a tough uphill scrap in downing Fred Kovaleski of Detroit, 9-11, 6-1, 6-4. The Detroit Army vet who had surprised with an upset win over Bob Falkenburg earlier in the week, tired after the lengthy opening set. Russell eventually won out because he was in better condition, Kovaleski having recently been discharged from the Army.

Greenberg, twice a National Clay Courts champ, had the least trouble in disposing of William Canning of Le Jolla, Calif., 6-4, 6-3. He permitted his opponent to force the play and make the errors. Standing on his own base line, Greenberg refused to go to the net, although Canning tried to draw him into vollies.

Talbert and Mulloy moved into the semifinal of the doubles when they defeated Greenberg and Dan Sullivan of Sacramento, Calif., 10-8, 6-1; Bob Falkenburg of Hollywood, Calif., and Bob Kimbrell of Los Angeles halted Jack Tuero of New Orleans and Jim Brink of Seattle, 6-4, 4-6, 11-9 to gain their bracket.

Trout Hurls Five-Hitter For Tigers

Detroit, Aug. 2 (AP).—Rattling 15 hits off Tex Hughson and Jim Bagby, the Detroit Tigers slapped down the league-leading Boston Red Sox, 7 to 1 today as Paul (Dizzy) Trout pitched a scintillating five-hitter.

It was the third straight licking for the Bosox, who lost two in a row at Cleveland before arriving here to be shackled by one of Trout's best pitching jobs of the year.

Dizzy had lost four in a row—the last three by shutout scores—but his luck was all good today as only one Boston runner got as far as second in the first eight innings. Trout lost his shutout in the ninth by walking Ted Williams and Rudy York before Bobby Doerr rifled a single to center.

The Tigers had Hughson in hot water most of the time, tagging the usually dependable righthander for 11 hits in the seven innings he worked.

Birdie Tebbetts' double scored Dick Wakefield, who had singled, in the second inning and the Tigers bunched three singles for another run in the third and three more hits for a pair of tallies in the fifth.

The win was Detroit's third this year over the Red Sox, who have beaten Detroit 13 times.

Boston	AB	H	O	A	Detroit	AB	H	O	A
Moses,cf	3	0	1	0	Lake,ss	4	2	4	4
Pesky,ss	4	2	3	2	Keil,3b	4	3	1	1
Williams,lf	3	1	0	0	Kver,cf	3	1	1	0
York,1b	3	0	10	0	Gr'berg,1b	4	1	10	0
Doerr,2b	4	1	5	2	W'field,lf	4	3	2	0
McBride,rf	4	0	0	0	C'enbine,rf	4	1	1	0
Russell,3b	4	1	0	3	Webb,2b	4	0	3	3
H.Wagner,c	3	1	6	0	Tebbetts,c	3	1	4	1
Hughson,p	2	0	0	0	Trout,p	3	1	1	1
*Metkovich	1	0	0	0					
Bagby,p	0	0	0	0	Totals	36	13	27	14
Totals	29	5	24	10					

*Batted for Hughson in eighth.

Boston	000 000 001—1
Detroit	011 020 03x—7

Runs—Williams, Lake (3), Keil, Wakefield, Cullenbine, Trout. Errors—Hughson, Wakefield. Runs batted in—Doerr, Tebbetts, Wakefield, Greenberg, Cullenbine, Keil (3). Two-base hits—Tebbetts, Lake. Three-base hit—Keil. Stolen base—Wakefield. Sacrifice—Keil. Double plays—Doerr to York; Trout to Lake to Greenberg. Left on bases—Boston, 6; Detroit, 8. Base on balls—Bagby, 1; Trout, 5. Strikeouts—Hughson, 6; Trout, 4. Hits—Hughson, 11 in 7; Bagby, 2 in 1. Hit by pitched ball—Bagby (Lake).

Drug Case At Bel Air

Baltimore, Aug. 2 (AP).—Chairman George P. Mahoney of the Maryland Racing Commission said today a horse he claims was involved in a "ringer" case at Bel Air race track also was found to have been drugged—with the commission unable to do anything about it.

Under a recent ruling of the Maryland Court of Appeals, Mahoney said, the agency is powerless to take any action at all in stimulation cases.

He said the horse was Don't Delay—entered as All Flo at Bel Air and ordered withdrawn from the first race when the commission questioned its identity.

Paul E. Middleton, owner of Don't Delay, and William F. Mink, owner of All Flo, are awaiting preliminary hearing before Magistrate Stanley Spencer at Bel Air next Wednesday on charges of "conspiracy to defraud the Harford County State Fair Association," which runs Bel Air race track. Both are from Wilmington, Del.

(Spencer Drayton, head of the Thoroughbred Racing Protective Bureau, announced Wednesday in New York that a horse which had been running since last November as Allpulch, a 5-year-old gelding, actually was Sea Command, a 5-year-old son of War Admiral.

The horse was scratched at Rockingham Park in New Hampshire, where it was listed under the ownership of the Frances Stable. Drayton said that Allpulch was bought for $210 by "an agent acting for" Mink.

Golf Play Goes To Mrs. Giles

Mrs. Seale Giles, representing the host club, triumphed over a field of 72 linkswomen from 11 clubs yesterday to gain low gross honors at Indian Spring Country Club in the annual Ladies' Field Day. Her card of 79—8—71 also figured in a triangular tie for low net, but the former Four Corners Club champion elected to accept the gross prize. Mrs. Betty P. Meckley of Kenwood was runner-up in the gross department with an 84.

Mrs. Roy Brister of Washington Golf and Country Club, 101—30—71, deadlocked with Mrs. Vernon House of Kenwood, 97—26—71, for the net trophy, and on matched cards Mrs. Brister took the prize.

The blind bogey for golfers not officially handicapped by the WDGA was won by Mrs. S. K. Franks of Manor Club, whose round was 110—36—74. Mrs. E. Harrmann of Army-Navy Club required only 35 shots in winning the putting contest, while Mrs. Meckley finished second with 39.

A drive of 179 yards by Mrs. Rex Howard of Kenwood topped the driving contest, and Mrs. S. F. Little of Army-Navy was runner-up with a 177-yard try.

Mrs. Herbert L. Lacey of Manor Club won the approaching contest, placing her shot 13½ inches from the pin. Mrs. Meckley finished second, 2 feet 10 inches from the cup.

Hoya Training To End Today

Georgetown University's three-week mid-summer football practice drills end today when a regulation game is played at 2 p. m., on the Medical School field.

Coach Jack Hagerty has divided the squad into two teams—the Blues and Grays. He will master-Coaches Maurice "Mush" Dubofsky and George Murtaugh will handle the other.

Four D. C. boys will be in the starting lineups. Buddy Spiess, former Georgetown Prep star, will do the quarterbacking and Phil Funk, former Wilson High standout, will be at right tackle for the Blues. Paul Blaine, Anacostia High star of several years ago, will do the signal calling and Jim Nalls, former Bullis Prep ace, left tackle, will be in the Gray's starting array.

The lineups:

BLUES		GRAYS
Koncelik	L.E.	Desmond
Roman	L.T.	Nalls
Busy	L.G.	Oberto
Banse	Center	Fox
J. Murphy	R.G.	Harte
Funk	R.T.	Anthowsky
Dugan	R.E.	Beach
Spiess	Q.B.	Blaine
E. Murphy	L.H.	Bonforte
Sullivan	R.H.	Walsh
Galla	F.B.	Bova

The Majors

AMERICAN LEAGUE

	W.	L.	Pct.	GB.
Boston	70	31	.693	....
*New York	58	41	.586	11
Detroit	57	41	.582	11½
*WASHINGT'N	50	48	.510	18½
*Cleveland	48	52	.480	21½
*St. Louis	43	54	.443	25
*Chicago	40	58	.408	28½
*Philadelphia	28	69	.289	40

*Playing night game.

Yesterday's Results

Detroit, 7; Boston, 1.
WASHINGTON at Chicago, night.
New York at Cleveland, night.
Philadelphia at St. Louis, night.

Games Today

Boston at Detroit
Zuber (3-1) vs. Hutchinson (7-7).
WASHINGTON at Chicago
Scarborough (6-3) or Wynn (2-0) vs Smith (6-7).
Philadelphia at St. Louis (night)
Knerr (2-12) vs. Zoldak (7-8).
(Only games scheduled.)

NATIONAL LEAGUE

	W.	L.	Pct.	GB.
*Brooklyn	59	38	.608	....
*St. Louis	57	39	.594	1½
*Chicago	52	43	.547	6
*Cincinnati	47	48	.495	11
*Boston	45	49	.479	12½
New York	44	55	.444	16
*Philadelphia	40	53	.430	17
Pittsburgh	38	57	.400	20

*Playing night game.

Yesterday's Results

Pittsburgh, 6-2; New York, 0-3.
Cincinnati at Brooklyn, night.
Chicago at Boston, night.
St. Louis at Philadelphia, night.

Games Today

Cincinnati at Brooklyn
Beggs (6-6) vs. Gregg (4-1).
Pittsburgh at New York (night)
Sewell (6-7) vs. Kennedy (5-4).
St. Louis at Philadelphia
Beazley (2-5) vs. Hoerst (1-3).
Chicago at Boston (night)
Wyse (11-9) vs. Spahn (3-1).

Veeck Signs 'Entertainer'

Cleveland, Aug. 2 (AP).—Another act was added to the Cleveland Indians' baseball circus today as showman Bill Veeck announced the purchase of shortstop Jackie Price, who "won't hit much but is the greatest baseball entertainer in the country."

The Tribe chief said Larry MacPhail, New York Yankees' president and sponsor of fashion shows in the Bombers' stadium, had "tried to grab Jackie—but 'Old Will' go there first."

Coolidge Golfer Enters Tourney

Spokane, Wash., Aug. 2 (AP).—More than 75 boys under 18 years from nearly every State in the Union and Washington, D. C., are expected to compete in the first National Junior Golf championships at Spokane's Indian Canyon Golf Course starting Monday, tournament Chairman Ed Schmauder said today.

Each State may enter four boys in qualifying play, with Spokane allotted eight entries not charged to the Washington quota.

Washington, D. C.'s lone entry is Jay Wolfe of Coolidge High. He qualified for the Spokane tournament by firing a 78 in Cumberland, Md., Y. M. C. A. tournament on July 8.

Texas Girl to Meet Gal Champ on Mat

Juanita Coffman, a Texas girl, has been selected as the opponent for Mildred Burke, the recognized feminine champion, in the co-feature title bout on next Friday night's wrestling show at Turner's Arena.

Spring Games Come In for Gripe

Cincinnati, Aug. 2 (AP).—Major league ball players are missing the boat on the best gripe possible if they don't seek modification of the extended spring exhibition series.

Several of the Queen City's diamond experts, most of them former big leaguers, were of that opinion today after studying the proposals drafted by player representatives for submission to the major league owners' policy committee Monday.

"For my money," said a one-time star catcher who declined use of his name, "the exhibition tour is the most dangerous part of the season for ball players. Many a promising career has ended with an exhibition game injury at Podunk.

"It would be in the best interest of the players," he concluded, "if they cut the usual 20 to 30 exhibition games to a maximum of 10, and for that matter reduce the spring training season to one month for regulars. That's all they need."

Two Local Men Win Maryland Boat Events

St. Michaels, Md., August 2.—A pair of Washingtonians, James E. Baden and O. E. Hale, helped share the spotlight as the Miles River Yacht Club's Silver Anniversary Regatta got under way here today.

Baden registered an average speed of 37.267 miles per hour to win the Class C, Division 1 outboard event, while Hale took first in the outboard hydroplane, class A contest with an average speed of 53,412 miles per hour.

The second of two heats in the race for unlimited displacement class runabouts was captured in today's regatta by John Bramble, Baltimore, driving Pep IV, owned by Ernest J. Chase. Pep IV sped the 10-mile distance at 56.2 miles per hour.

Chilean Star to Swim English Channel Aug. 5

London, Aug. 2 (AP).—Julto Berroeta, Chilean distance swimmer, plans his first attemptat swimming the English Channel on August 5 if weather conditions are suitable.

He has been training for the past month at Dover under the supervision of E. H. Temme, a British former Channel swimmer. Berroeta will start his attempted crossing from the French coast.

Hit Parade

By the Associated Press

(Three Leaders in Each League)

Player and Club	G	AB	R	H	Pct.
*Walker, Dodgers	90	349	52	132	.378
Hopp, Braves	81	294	50	110	.374
*Musial, Cardinals	90	394	74	137	.357
*VERNON, NATS	92	365	62	129	.354
Williams, Red Sox	103	358	103	126	.352
*Edwards, Indians	77	288	44	93	.326

RUNS BATTED IN

National League—*Slaughter, Cardinals, 80; *Walker, Dodgers, 78; Mize, Giants, 70.
American League—Williams, Red Sox, 94; York, Red Sox, 88; Doerr, Red Sox, 82.

HOME RUNS

National League—Mize, Giants, 22; Kiner, Pirates, 16; *Northey, Phillies, 12.
American League—Williams, Red Sox, 38; Greenberg, Tigers, 24; *Keller, Yankees, 20.
*Does not include tonight's games.

This Clears Up Campbell Case

. . . Friendship Principal Factor in Settlement

TWO phases of the Bruce Campbell case should be cleared up in fairness to Clark Griffith, president of the Washington Senators.

One is the probable general impression that Griffith agreed to meet Campbell's salary claims principally because Griffith had little or no choice in the matter under Selective Service Act regulations.

The other is Griffith's contention that the agreement reached with Campbell, 37 and a war veteran, will NOT set a precedent for similar cases in organized baseball.

Daniel B. Maher, assistant United States Attorney who sat in on the conference when the agreement was reached in Griffith's ball park office, told The Post yesterday:

"Mr. Griffith scrupulously kept his part in every side of this case, not because he had been crowded into a corner but out of his inherent fairness, I am convinced.

"Mr. Griffith said he would 'make Campbell whole' again. This he did by NOT only reaching a salary agreement with him but by also landing him a job with the Minneapolis team of the American Association.

"Mr. Griffith made this connectoin for Campbell within 24 hours after he learned that Bruce wanted, above all else, to reestablish himself in baseball.

"If every employer was as willing as Mr. Griffith to NOT only meet hequirements of the Selective Service Act but go beyond them, there would be little room for complaint."

Griffith himself told The Post:

"The fact that I was willing to settle the Bruce Campbell case should NOT be looked upon as setting a precedent for future cases of this sort, for I was prompted in making his settlement by my friendship and good feeling for Bruce for what he has meant to baseball."

What Campbell Gets

Campbell estimates that he will receive from $5000 to $6000 from the Senators. This amount represents the difference between his 1942 salary, $9000, and what he will earn this year.

When Campbell was released in the spring after a trial, the Senators fulfilled obligations outlined by A. B. "Happy" Chandler, baseball commissioner, governing returned national defense players.

These obligations included: (1) giving a player his old job back at the same salary he received when he entered service; (2) training him for 35 days; (3) playing him in spring games to determine his value; (4) paying him 15 days' salary before giving him an unconditional release.

When Campbell left the Senators, he thanked Griffith for lining up a job for him with Buffalo of the International League. Campbell was to received $450 a month and a $1500 bonus, $750 due July 1 and the balance July 15. He received the first half of the bonus but was released before the second half became due.

"I think that I have more than fulfilled any obligations which I might have owed Bruce Campbell," Griffith said.

Giants Add Farm

Oshkosh, Wis., Aug. 2 (AP).—The Oshkosh Giants of the Wisconsin State Baseball League have signed a working agreement with the New York Giants for 1947, C. W. Bronson, business maneger of the club, announced today.

Reiser's Injury Slight, He'll Rest

Brooklyn, Aug. 2 (AP).—Study of the X-rays taken of Pete Reiser, Brooklyn outfielder injured yesterday when he crashed into a concrete wall during a baseball game with St. Louis, showed only a mild concussion, Club Physician Dr. Dominic Rossi said today.

He recommended that the player remain out of uniform for two or three days and to remain on the

Irish Coach Seeks Boston College Post

Boston, Aug. 2 (AP).—Ed Doherty, erstwhile assistant football coach at Notre Dame, arrived in Boston today and promptly announced he was seeking the backfield coaching job at Boston College.

The Eagle quarterback of 1943 declined to give his reasons for leaving South Bend, but asserted he had not signed at B. C. Reports last night from South Bend said he was leaving there to take a more lucrative post at an Eastern college.

McLane Wins A.A.U. Swim

San Diego, Calif., Aug. 2 (AP).—Young Jimmy McLane of Akron, Ohio, was triumphant today in the first test in defense of his 1500-meter free-style title as the national AAU senior's men's swimming meet got underway ahead of schedule because of a heavy entry list.

McLane negotiated the distance in a preliminary heat in 19:54, more than 27 seconds ahead of Jerry Kerschner of Bunker Hill, Ind., second in the field of eight qualifiers.

Other qualifiers were Charlie Oda, Hawaii; Fred Taioli, San Francisco Olympic Club; Ross Bean, unattachied; George Hooger-hyde, Michigan State; Walter Stewart, San Diego, and Clemente Meijia, Mexico.

Track Star Swims Straits in 2 Hours

Mackinaw City, Mich., Aug. 2 (AP).—A sophomore track start from the University of Kentucky, 21-year-old Bill Chambers, boasted a triumph in a new field today after successfully swimming across the turbulent 5-mile Straits of Mackinac.

Believed to be the first ever to negotiate the dangerous currents and choppy waters, Chambers swam from Old Mackinac Point to the northern shore of the straits near St. Ignace in 3 hours 15 minutes and 23 seconds escorted by friends in three boats.

Albratross Takes Bel Air Feature, Pays $119.50 to Win

Virginia, Maryland

Terp Alumni Form Club to Aid Sports

COLLEGE PARK, Md.—Formation of a "Terrapins Club" to promote good will toward athletics and athletes at the University of Maryland was announced today by a group of alumni.

George C. Cook, Hyattsville, Md., president of the new club, said one of its functions would be to set up scholarships to benefit athletes who also are deserving academically. The club has no formal connection with the university.

One member, questioned about the purpose of the club, said: "I feel that athletes and athletics aren't given the consideration they deserve by the public. Maybe our club can help change that. That's why I joined."

Charlottesville, Va.—Norton G. Pritchett, director of athletics at the University of Virginia, announced today the organization of a junior varsity football squad.

Milt Parlow, Cavalier football captain recently declared ineligible for conference competition, is regarded as a possibility for coaching the JV squad—a possible supplanted for a freshman team to polish up future first string material. The junior varsity wil consist mainly of surplus men from the varsity such as freshmen and other boys who need additional experience.

JV games already have been scheduled with Virginia Tech for Charlottesville on October 25 and with North Carolina.

COLLEGE PARK, Md.—Fausto Rubini, head boxing coach in 1943, and Frank Cronin, start intercollegiate clouter in 1939, have been named assistant varsity boxing coaches and instructors in the department of physical education at the University of Maryland.

Cronin was recently separated from the Army, where he was a major, and Rubini left the Navy a short while ago. He served as a lieutenant.

Covington, Va.—Camp Lee's Travelers are expected to represent Virginia in the national semipro baseball tournament to be staged at Wichita, Kans., later this mouth.

The Travelers won the right to be the Old Dominion representative after winning the State semipro title here yesterday by splitting a twin bill with Glasgow, taking the nightcap, 8-2, after being blanked in the opener, 2-0.

Capt. Joe Nelson, Traveller second baseman, chosen the most valuable player of the tournament, was named to the all-star team as was Paul Siple, Glasgow shortstop. The former was presented with $100 for his team and the latter $50.

NORFOLK, Va.—The Washington Redskins today assigned two promising backs to the Norfolk Shamrocks of the Dixie Pro Football League.

Bob Holmes a former Marine, and Frank Cady, former soldier, and now in training with the National League Skins at Washington, will report here next week with Backfield Coach Larry Weldon in plenty of time for the Shamrocks' opening drill on August 15.

Rated one of the Skins' most likely-to-succeed rookies, Holmes is a triple threater. He is 24, stands an even 6 feet and weighs 195 pounds. He makes his home at San Jose, Calif.

Cady is larger, scaling 215 pounds and standing 6 feet 1 inch. Prior to his Army duty he spent one year at the University of Maryland and was scheduled to return there, but changed his mind to cast his lot in pro football. Cady's home is in Washington, D. C.

Richmond, Va.—The State women's golf championship will be played at the Ingleside Country Club in Staunton during the week of September 23, Fred J. D. Mackay, secretary of the Virginia State Golf Association, said today.

This will be the first Virginia women's championship since 1942, when Mrs. Lily Harper Martin of Portsmouth retained her title at the Hermitage Country Club here.

Mrs. Martin is not expected to defend her title. Only one former champion, Mrs. Clara Priddy of Charlottesville is expected to compete.

Rockingham

1—¾; $2500; 4-year-olds up; claiming.
Rodis, 115 (Keene) 3.90 2.40 2.20
Pacific Maid, 109 (Turnbull) 3.40 2.60
[illegible], 114 (Daniels) 3.00
[illegible], Night Wind, [illegible], Rebel Ally.
2—¾; $2500; maiden 2-year-olds.
Fox Wind, 118 (Peter) 6.80 3.60 2.80
Little Sandy, 118 (Keene) 4.60 3.00
Oro Bole, 118 (Shilling) 3.60
Fighting Flag, Silver Sweep, Eternal Gold, Noodle Stop, Donna Royal.
DAILY DOUBLE PAID $28.
3—¾; $2500; 2-year-olds; claiming.
[illegible]
Dons's Pash, Dorothy, Louise, Range Bale, [illegible] Way, Flash Brother.
4—¾; $2500; 4-year-olds up; claiming.
Circle T., 114 (Keene) 17.20 7.80 2.60
Royal Ride, 111 (Stein) 7.80 4.40
Bolo Bowen, 112 (Turnbull) 2.60
Flaming Blue, Tea Cake, Tyrone, [illegible].
5—¾; $3000; 3-year-olds; claiming.
Speedy Fellow, 114 (Green) 20.20 8.20 3.80
Longtide, 106 (Keene) 4.30 3.40
Fine Silk, 107 (Licausi) 3.60
La Falbal, Gu-Boss, Jean Miss, My Willow, Miss O'Rocky.
6—¾; $2500; 4-year-olds up; claiming.
Copperlight, 117 (Licausi) 4.60 3.20 2.60
Quilbee, 113 (Dotter) 4.00 3.20
Sea Lolah, 113 (Corona) 3.00
[illegible], Miss Advice, Weatherite, Sway.
7—1⅛; $2750; 4-year-olds up; claiming.
Justinian El, 112 (Keene) 5.90 3.40 2.80
Be Ham, 109 (Hettinger) 3.20 2.40
Sea Agent, 114 (Charles) 3.00
[illegible], Maybe Miss, Camera Mac.
8—1⅛; $2500; 4-year-olds up; claiming.
[illegible], 114 (Corona) 25.40 10.80 5.00
[illegible], 108 (Humphreys) 5.40 2.40
Jack Venous, 112 (Keene) 2.80
[illegible], Gray Sprays, Oakmont.

7-Year-Old Wins Out by 4 Lengths

By Walter Haight
Post Reporter

Bel Air, Md., Aug. 2.—The price of racing went up today when an across-the-board mutuel of $119.50 to win; $31.90 and $9.80 was hung out after a 7-year-old named Albratross had laughed at a field of sprinters in the Conowingo Purse, the day's feature. Racing in the colors of Mrs. J. McCall Marshall, the 7-year-old gave his scattered backers the thrill of a lifetime by jogging home four lengths in front of Charles E. East's Even Break. In third position came S. M. Folin's Erato.

Albratross fell down trying to run in Mexico and performed with little success in a local steeplechase. With She's Scotch and other star sprinters in today's field, the son of Mate was given little or no chance. However, Jockey Walter Gruber booted the veteran to the wire in time of 1:00 1-5 as most of the assembled 9000 moaned "Where did this bum come from?"

She's Scoch matched strides and then took a slight lead over Albratross early, but the old horse took command and it was all over but the monster pay-off. Even Break, after losing ground early, came gamely to be second. Erato closed willingly to be 'aird.

Jockey Bobby Fitzgerald escaped with cuts and bruises when he was thrown by Riverbank in the eighth race.

J. H. Morris' Gay Venture, a fair flat performer, won over the jumps in the day's steeplechase, turning back Edkar Horn's Bar Ship and E. Ferrante's Hobby's First, among others. Gay Venture was strongly handled by Jockey F. Adams and paid $7.40 while going the about 2 miles in 3:40 3-5. Bar Ship stumbled and almost unseated the rider which cost him a chance at the victory.

The daily double paid a healthy $128.80. Stanley Greene, jr's., Bigr Sneeze won the first race under Jockey Bob Edens' handling while J. Nechamkin's Free Son won the second with George Cusimano booting.

Between races . . . They bet $417,978 here yesterday, just about the figure for Bowie on Thanksgiving Day, 1938 . . . Carlyle Johnson of the Racing Form got off the crack, "The Marlboro meeting, of all places, will be held at Marlboro" . . . Laurel will have two new roads into the plant this fall, Maj. Goss L. Stryker, president of that track, said today . . . Laurel is experimenting with cinder block stalls in a new barn . . . Leon Garrett checked in from Ohio and went into saddle action today . . . Apprentice Eddie Ballenger is improving steadily in his chosen profession . . . Gordon Pearce introduced a brand new apprentice in Pat O'Brien, a Midland, Md., youth.

Washington Park

1—6; $3000; 3-year-olds; allowances.
Karakorum 113 | High Hope 118
Attrition 113 | Town School 108
Sly Tigress 113 | Mannequin 113
Chance Dance 108 | Love Sonnet 116
K. High Proof 113 | Prairie Flower 113
Captain Dave 113 | Mint Quest 113
2—5½; $3500; 2-year-olds; allowances.
†Check Please 115 | Siddons 118
†Tuleo 118 | Star Reward 118
Balsamar 118 | Mid Victory 115
Cap Rock 118 | Mexico Lad 118
Fames Bid 118 | Confirmation 115
‡Count Rough 118 | Indian Idol 115
Turf 118 | Bullish 118
‡Operator 118
†H. P. Headley entry; ‡Augustus and Nahm entry.
3—6; $3000; 3-year-olds up; allowances.
Darby Deirdre 106 | Pink Devil 111
†Some Man 116 | Expediter 116
Seven Hearts 116 | My Scott 111
Susan E. 111 | †Prince Mistake 116
Dame J. 99 | Mail Johnny 109
†H. C. Dressier and Mrs. F. G. Johnson entry.
4—6; $4000; 3-year-olds up; allowances.
Shut Eye 115 | Duquesne 110
Pristine 104 | Lamme 109
Navy Cross 121 | Chesty 121
5—7; $3000; 3-year-olds; allowances.
Pomp's Gal 110 | Broken Ride 105
Little Sphinx 113 | Double Slam 115
High Lea 118 | Bob's Pick 115
Plymenow 110 | George Gains 118
Miss America 105 | Copper Jade 110
Perfect Bahram 115 | Cld Play 113
6—1; The Sheridan Handicap; $30,000 added; 3-year-olds up.
†Old Kentuck 110 | Hasty Message 110
‡Challenge Me 112 | Str Bim 111
Brookfield 124 | †With Pleasure 111
Pellicle 110 | Air Sailor 116
†Equifox 112 | ‡Pot O'Luck 118
Sandalinger 110 | ‡Armed 130
Stirus 112
†Walmac Harness and H. Wells entry; ‡Brolite Farm entry; §Calumet Farm entry.
7—6; Elementary Stakes; $20,000 added; 2-year-olds.
King Bay 118 | †Evident 116
†Turf 118 | Ballarita 115
Colonel O'F. 125 | Johns Pride 120
†Tulco 116 | Education 122
Fact Finder 118 | Star Reward 116
Preoccupy 120 | Delegate 122
‡Count Rough 116 | Padlock 116
†Thomas Piatt entry; ‡Augustus and Nahm entry.
8—1⅛; $3000; 3-year-olds up; allowances.
†Recentinal entry.
Journal 103 | †Lost and Found 116
Niosgold 118 | Choppy Sea 108
Mazlekia 114 | Kamps Reward 111
Sugar Chest 108 | †Jacalities 108
Seventeen Guns 114

WASHINGTON PARK SELECTIONS
1—Prairie Flower, High Hope, Mannequin.
2—Balsamar, Mexico Lad, Siddons.
3—Seven Hearts, Some Man, Pink Devil.
4—Navy Cross, Chesty, Duquesne.
5—High Lea, Perfect Bahram, Double Slam.
6—Challenge Me, Armed, Brookfield.
7—PADLOCK, Education, Colonel O'F.
8—Jacalities, Niosgold, Choppy Sea.
—Louisville Times (AP).

1—5½; $3000; 2-year-olds; maidens.
*Fameslowe, 118 (Adams) 7.80 5.60 3.40
Jitse, 115 (Campbell) 10.80 6.60
Margaret, 115 (Hartwick) 10.80
Wr. H. S., Sun Symbol, I Declare, Gay Chalk, *Sir Leknart, Pine Tree, Caique, Fond Wish.
*F. Frankel entry.
2—¾; $3500; 3-year-olds up; claiming.
Rose Cave, 119 (Floyd) 74.40 32.40 10.60
Calm Port, 117 (Richard) 7.60 4.20
Mariah, 116 (Campbell) 3.40
Fair Call, Rogan, Wog, Paff, Valdina Bright, Damie, Fair Send, Equal Chance, After Eight.
DAILY DOUBLE PAID $445.80.
3—¾; $2500; 2-year-olds; claiming.
Stella Snyder, 110 (Trezebka) 6.40 3.60 2.80
New Report, 113 (Campbell) 3.60 2.80
Be Brand, 118 (Knott) 2.80
Easy Rhythm, Good Lake, Mountainair, Bracket, Paris Maid, Unit, Cloud Ballis, Little Geronimo, Tree Tot.
4—¾; $3000; 3-year-olds; maidens.
Cue Style, 118 (South) 4.60 3.40 2.40
Hasa Wao, 113 (MacAndrew) 3.20 2.20
Makara, 118 (Floyd) 2.60
Ermas Chance, Air Victory, Bourbon Flier, Galloping Sam, S. Bee, Paprika, Restful, Sugar Lump, Sky Wave.
5—¾; $3500; 3-year-olds up; allowances.
Cometia, 116 (Adams) 5.80 3.60 2.80
Lexingtonian, 118 (Campbell) 13.80 5.60
*Red Canter, 116 (MacAndrew) 2.40
*Tacalite, 113 (Floyd)
Chapel Bells, Army Cadet, Iron City, and Miss Tartan.
*Deadheat for third.
6—¾; $3000; 3-year-olds; allowances.
*Moovee, 113 (South) 11.80 6.20 4.40
Easy Trade, 118 (Farrell) 21.80 9.40
Leeramar, 113 (Anderson) 7.80
Stage Boy, *Busy Morn, Bronze Medal, Mercury, Make It Easy, Ariel Belle, Gay Garland, Wise Tiger.
*Green Pasture Stable and H. P. Headley entry.
7—¾; $3000; 3-year-olds up; allowances.
Compatriot, 111 (Floyd) 5.60 2.60 2.40
Little Prize, 108 (McElhinney) 3.60 2.80
Gudyden, 116 (Rodios) 3.40
Bubbling Easy, Espirita, Royal, Border Man, Parallel, Swingy Witzy.
8—1⅛; $3500; 4-year-olds up; claiming.
Mamdrell, 111 (Rufanot) 9.60 5.20 4.00
Perfect Charge, 114 (Floyd) 6.00 4.60
Doodle, 116 (South) 4.40
Parky, Graville, Bolo Fancy, Agrarian Son.

I See by the Papers

By Bill Ruble

Racing Charts for Bel Air

FRIDAY, AUGUST 2, 1946—BY WALTER HAIGHT.
WEATHER CLOUDY. TRACK FAST.

FIRST RACE—Six and one-half furlongs. Purse, $1000; claiming. For 4-year-olds up. Start good. Off 2:07½. Owner, S. Greene, jr. Time, 1:22.

Horses	Jockeys	Wgt.	Post	St.	¼	½	Str.	Fin.	Straight
BIG SNEEZE	(Edens)	111	4	2	3½	3²	1½	1nk	$2.60
UNHEARD	(Tammaro)	116	7	5	3²	2nk	2²	2²	5.15
SUN FOGO	(Bauer)	113	9	7	8½	7²	6½	3²	8.20
MISSY MARY	(W.Kirk)	111	8	6	5²	4½	4½	4²	70.80
VALE VICTORY	(Sarno)	115	5	2	4²	5¹½	5²	5½	1.60
SMART BRIGADE	(Garrett)	106	2	1	6²	8²	7²	6½	27.40
OUR FORTUNE	(Walters)	116	1	4	1²	1²	3²	7²	38.65
LUCKY DOT	(O'Brien)	108	3	9	9	9	9	8	45.35
MISS DITTY	(Coccel)	108	6	8	7½	6²	Ran out		6.70

BIG SNEEZE, $7.20, $4.10, $3.00; UNHEARD, $5.80, $4.30; SUN FOGO, $4.90.

SECOND RACE—About 7 furlongs. Purse, $1000. For maiden 3-year-olds. Start good. Off 2:36. Owner, J. Nechamkin. Time, 1:27.

Horses	Jockeys	Wgt.	Post	St.	¼	½	¾	Str.	Fin.	Straight
FREE SON	(Cusimano)	113	6	3	1hd	1½	1hd	1¹	1²	$10.00
ST. LO	(Baird)	113	10	6	6²	5²	5½	3¹	2²	2.75
HOT POLE	(Grant)	112	2	2	2²	2²	2¹½	2½	3¹	3.50
YOUR MAJESTY	(Rodriguez)	114	4	7	4²	4²	3½	4²	4²	39.50
DOE HEAD	(Edens)	113	9	8	3½	4²	5²	5²	5²	3.60
SPUN YARN	(Carrillo)	113	1	1	7½	8²	7²	7²	6²	85.95
TIGER BESS	(Runyun)	108	3	4	8²	7²	8²	6²	7²	4.80
BETTY TWIG	(Ballinger)	108	5	5	5²	6²	7²	8²	8²	72.15
VADEN KING	(Meyers)	123	7	9	9²	9¹°	9¹°	9¹°	9²	86.75
BEAU WYNN	(Miller)	118	4	10	10	10	10	10	10	38.90

FREE SON, $22.00, $8.40, $4.90; ST. LO, $4.60, $3.20; HOT POLE, $3.00.

Daily Double—Big Sneeze and Free Son Paid $129.80

THIRD RACE—About 2 miles (steeplechase). Purse, $1000; claiming. For 4-year-olds up. Start good. Off 3:03. Owner, J. H. Morris. Time, 3:40⅗.

Horses	Jockeys	Wgt.	Post	St.	½	1	Str.	Fin.	Straight
GAY VENTURE	(Adams)	144	10	1	3²	5²	1²	1²	$2.70
BAR SHIP	(Meyers)	135	6	9	2²	3¹	2²	2²	3.65
HOBBY'S FIRST	(Enriquez)	143	2	3	3²	2²	3¹°	3¹°	7.15
RICE OAKE	(McCulloch)	147	9	7	6²	6²	4²	4²	2.90
FLAG OF SPAIN	(Brooks)	140	4	2	8¹°	8¹°	5²	5²	31.00
ANCHORS DOWN	(McDonald)	140	5	4	4²	4½	6²	6²	6.65
FOX HILL	(Boerner)	144	1	6	7²	7¹°	7²	7²	21.95
LORD HAIRAN	(Miller)	139	3	5	1²	1²	8¹°	8¹°	60.80
CORTESANO	(Gordon)	140	8	10	10	10	9	9	84.80
PONSILVER	(Pfister)	138	7	8	9¹°	Pulled up			54.95

GAY VENTURE, $7.40, $4.60, $3.40; BAR SHIP, $5.80, $3.40; HOBBY'S FIRST, $4.30.

FOURTH RACE—Five furlongs. Purse, $1000. For maiden 2-year-olds. Start good. Off 3:37½. Owner, J. N. Barnes. Time, 1:01⅘.

Horses	Jockeys	Wgt.	Post	St.	½	Str.	Fin.	Straight
MISS PRIME	(Ballinger)	110	1	1	1hd	1¹	1²	$4.75
PLAY HIGH	(Romaine)	118	2	3	4½	2hd	2¹½	15.05
EVEN STAR	(F.Kelly)	115	7	6	5²	3½	3hd	51.80
BRIAR BROOM	(Austin)	118	5	7	2²	4²	4²	3.25
ONE LEE	(Cusimano)	110	10	2	6½	5²	5²	11.30
HONEST KNAVE	(Miller)	118	3	4	3²	6²	6½	2.75
PENAIRE	(Leggett)	115	9	8	7²	7²	7²	35.70
CLAM CHOWDER	(Fitzgerald)	116	8	5	8²	8²	8²	12.85
KING CHIL	(Walters)	118	4	10	10	10	9²	46.15
MLLE. GINO	(Tammaro)	115	6	9	9	9½	10	5.20

MISS PRIME, $11.50, $8.40, $6.70; PLAY HIGH, $14.70, $10.30; EVEN STAR, $12.40.

FIFTH RACE—Five furlongs. Purse, $1200; allowances. For 4-year-olds up. Start good. Off 2:07½. Owner, Mrs. J. McCall Marshall. Time, 1:00⅘.

Horses	Jockeys	Wgt.	Post	St.	½	Str.	Fin.	Straight
ALBATROSS	(Gruber)	112	10	1	2²	1²	1⁴	$88.75
EVEN BREAK	(Napier)	120	4	2	5²	3hd	2²	3.85
ERATO	(Tammaro)	116	7	9	9²	2²	3²	7.30
FIRST STAGE	(Grant)	112	8	10	10	10	4½	43.35
GOLDEN MEDIA	(F.Kelly)	115	2	5	3½	4²	5²	4.75
PSYCHIC LADY	(Cusimano)	107	3	3	7²	6½	6²	40.45
SHE'S SCOTCH	(Sarno)	116	6	8	1½	2½	7²	1.80
PAMAS TIME	(W.Kirk)	111	5	4	4²	8²	8²	25.70
NEAT AND TIDY	(Matrel)	115	1	7	8²	7½	9²	9.25
LAILI ROSE	(Baird)	115	9	6	6½	9²	10	157.30

ALBATROSS, $119.50, $31.90, $9.80; EVEN BREAK, $5.40, $4.00; ERATO, $4.30.

SIXTH RACE—Six and one-half furlongs. Purse, $1000; claiming. For 4-year-olds up. Start good. Off 4:38. Owner, Mrs. Mary Ghem. Time, 1:20⅘.

Horses	Jockeys	Wgt.	Post	St.	¼	½	Str.	Fin.	Straight
BROOKE ARGO	(Tammaro)	116	2	4	3²½	2¹	2²	1²	$1.55
NO QUOTA	(Carrillo)	113	7	2	2¹	3²	3²	2²	3.00
CHANCE OAK	(Fitzgerald)	120	1	3	1²	1²	1²	3½	12.15
GENEVA NURSE	(Edens)	113	5	8	7²	7hd	6²	4²	9.95
SWIFT REWARD	(Napier)	117	3	1	4²½	4²	3hd	5²	3.75
MASTERDOM	(Cusimano)	107	6	6	6²	6²	7²	6²	32.50
ADVISORY	(Zubrinic)	112	8	5	5²	5²	5²	7²	10.00
RABAOUL	(Walters)	113	4	7	8	8	8	8	50.00

BROOKE ARGO, $3.10, $3.30, $3.00; NO QUOTA, $3.70, $3.90; CHANCE OAK, $3.80.

SEVENTH RACE—One mile 70 yards. Purse, $1000; claiming. For 3-year-olds up. Start good. Off 4:07½. Owner, F. B. Clark. Time, 1:44.

Horses	Jockeys	Wgt.	Post	St.	¼	½	¾	Str.	Fin.	Straight
CRAZY PEOPLE	(Edens)	110	6	7	4²	4²	4²	3²	1²	$2.45
BEAU BRIAR	(Leggett)	116	8	8	3¹½	3²	3²	2²	2²	3.90
BALLOON	(Walters)	117	1	1	1½	1½	1½	1¹	3¹	2.90
KOHINOOR	(Runyun)	107	2	4	2²	2²	2²	2½	4²	14.65
HAZEL W.	(Arduini)	107	3	2	3hd	3hd	6²	4²	5²	10.45
GRATIS	(Cusimano)	108	7	5	6²	6½	7²	6²	6²	7.35
UNCLE DUTCHIE	(Baird)	105	5	3	8²	8²	8²	7²	7²	52.40
RED MIKE	(Bauer)	113	2	6	8	8	8	8	8	12.45

CRAZY PEOPLE, $6.90, $3.70, $2.70; BEAU BRIAR, $4.40, $3.40; BALLOON, $2.80.

EIGHTH RACE—One and three-sixteenths miles. Purse, $1000; claiming. For 3-year-olds up. Start good. Off 5:37. Owner, H. J. Watters. Time, 2:02⅘.

Horses	Jockeys	Wgt.	Post	St.	¼	½	¾	Str.	Fin.	Straight
ORGULOSSA	(Arduini)	108	8	6	1²	1²	1²	1²	1⁴	$2.15
GRAND FANAR	(W.Kirk)	113	4	1	2²	2²	2²	2²	2²	†
SCOTTY'S OWN	(Baird)	108	3	7	4¹	4²	3²	3²	3²	11.60
FINE AND DANDY	(Tammaro)	117	2	3	5²	5²	5²	4²	4¹½	2.20
UNCLE BUCK	(Runyun)	106	6	4	3¹	3hd	4¹	5²	5²	36.85
MILK SOP	(Sarno)	114	7	8	6	6	6	6	6	3.95
ODD GOODS	(Zubrinic)	105	2	2	Eased up					12.20
RIVERBANK	(Fitzgerald)	116	5	5	Lost rider					8.70

†Mrs. John Bidsley-H. J. Waters entry.
ORGULOSSA (entry), $6.30, $6.00, $4.70; GRAND FANAR (entry), $4.00, $4.70; SCOTTY'S OWN, $5.50.

Saratoga Entries and Results

1—1 1/16; $3500; 4-year-olds up; claiming.
Politics 112 | Las Vegas 112
Top Beau 119 | Flemingsburg 112
Gin And It 113 | †Bright Gallant 113
Balladry 113 | Iustin 111
Blanco 116 | Sunnin 113
Guerrilla 122 | Blue Serge 113
Projoe 113 | Boison 113
Hard Jester 114 | †Spread Eagle 113
†Trio Stable entry.
2—6; The Kingfisher; $4500; Class D; 3-year-olds; allowances.
Junior Kay 116 | Alatimu 120
Shivaree 120 | Vassalie 120
Ringoes 116 | Happy Flying 116
Salute 113 | Phone Me 120
3—5½; The Rataplan; $4000; 2-year-olds; allowances.
Golden Bull 116 | Noble Creek 116
Quatre Blanc 116 | Albimel 116
Big T. O. 116 | †Starry Cant 116
Resistant 116 | Pituri 113
†Drifting Patsy 108
†F. Macanko-O. Conrad entry.
4—6; The Stowaway Handicap; Class D; $4500 added; 3-year-olds up.
Glad Time 111 | Blue Pal 112
†His Grace 104 | Harvest Night 116
†Bellwether 104 | Boffer 106
Paiseur 112 | Paper Mill 117
†Cain Hoy Stable entry.
5—1⅛; The Mars Handicap; $15,000 added; 3-year-olds.
Inroc 122 | Windfields 114
Skylighter 107 | †Albonny 103
Mahout 120 | War Watch 113
†Aladear 108 | Dorothy Brown 110
Lovemenow 115
†A. C. Ernst entry.
6—1⅛; $4000; 3-year-olds up.
Excelta 115 | Sun Distance 114
Shush 114 | Whiffletree 114
Dalve 107 | Newsprint 114
Liquidator 114 | Alaigal 114
Flare Skirts 120 | Elvita 114
Big Bid 120 | Briggsy 114
7—1⅛; The Wilderness Handicap; $5000 added; 3-year-olds up.
Bay Magic 117 | †Magellan 117
Sorisky 109 | Santas Vixen 116
Crack Time 115 | Breezing Home 116
Bob Mann 120 | Stage Bond 109
Lleyde 126 | Tex Martin 122
†His Jewel 117
†J. Pink entry.

SARATOGA SELECTIONS
1—Guerrilla, Top Beau, Blanco.
2—Ringoes, Alatimu, Happy Flying.
3—Big T. O., Starry Cant, Pituri.
4—Paper Mill, Harvest Night, Bellwether.
5—Inroc, Windfields, Aladear.
6—SHUSH, Newsprint, Alaigal.
7—Tex Martin, Breezing Home, Bob Mann.
—Louisville Times (AP).

1—¾; $3500; 3-year-olds; claiming.
Safety Edge, 109 (Guerin) 8.70 4.20 4.00
Crater Lake, 106 (Woodhouse) 3.50 3.70
[illegible], 103 (Scott) 3.70
Andros Kay, La Princess, Belle Roux, Rough Ordy, Cold Scotch, Stargazer, Solar, Hasty Man.
2—5½; $3500; maid. 2-yr.-olds; claimin'.
Lunch Guest, 113 (James) 21.20 7.90 4.50
Noteworthy, 113 (Robertson) 5.90 3.50
Poker Face, 113 (Snider) 3.60
Brown Chevy, Alice K., Teneck Madam, Louisiana Maid, Mr. Dodo, Academic.
3—¾; $3500; 3-year-olds; claiming.
Tellmehow, 112 (Guerin) 6.20 3.60 2.70
Mil El, 113 (Permane) 6.40 3.60 2.70
Mama Fufu, 117 (Williams) 2.90
Charing Pal, Waverly, Almarly.
4—¾; $4000; 4-year-olds up; allowances.
Cosina, 117 (Permane) 3.20 2.40 2.30
Fair Parade, 113 (James) 6.60 3.30
Return Call, 113 (McCreary) 10.20
Hadawin, Shoshone, Harvard Square, Flying Tartar, Skin Deep, Pompion.
5—1 1/16; $4500; 4-year-olds up; allowances.
Caribou, 113 (Permane) 8.90 4.70 3.40
Head Smart, 108 (Woodhouse) 3.60 4.70
All Day, 117 (McCreary) 3.20
Ranging, Sea Boss, Burns Peg, No View.
6—1⅛; $3500; 3-year-olds up; claiming.
Connachta, 115 (Combest) 3.60 2.80 2.30
[illegible], 112 (Wilson) 3.10 2.30
Play Easy, 108 (Garza) 2.30
Show Stopper, Dicky.
7—1 1/16; $4000; 3-year-olds; claiming.
Ensign Mary B. (Tucker) 12.30 6.00 3.20
Miss Greek, 108 (Permane) 17.10 4.90
Massellian, 111 (Scott) 3.10
Our Best, Bet Me, Oceania.

Post Consensus

AT ATLANTIC CITY
1—Cellophane, Laran, Can't Catch Me.
2—Fenty O., Hedgethorn, Agliant.
3—Polyphase, Ringthebell, Sunset Bay.
4—Proverb, Marine Victory, Tony's Find.
5—DONOR, Lookout Son, Milk Fact.
6—Beggar, Felt Hat, Goldie's Sugar.
7—Ticco, High Command, The Wing.
8—Restipe, Grand Player, Tagel.

AT ROCKINGHAM
1—Mel Indian, Xcitable, Brazil.
2—Bad Cold, Elmo Grier, Caventure.
3—MATTIE SUE, Two Down, Expendable.
4—Empire, War Pare, Restriction.
5—Dinner Party, Do-Reigh-Mi, Gabe Paul.
6—Hero Mine, Pennypacker, Kelspride.
7—Barnacle, Turntable, Double Bourbon.

AT SARATOGA
1—Guerrilla, Top Beau, Flemingsburg.
2—RINGOES, Alatimu, Happy Flying.
3—Pituri, Starry Cant, Albimel.
4—Skylighter, Aladear, Inroc.
5—Newsprint, Whiffletree, Big Bid.
6—Bob Mann, His Jewel, Crack Time.

AT WASHINGTON PARK
1—Sly Tigress, K. High Proof, Mannequin.
2—Indian Idol, Star Reward, Check Please.
3—Seven Hearts, Some Man, Prince Mistake.
4—Navy Cross, Chesty, Lamme.
5—High Lea, Double Slam, Perfect Bahram.
6—Armed, Air Sailor, With Pleasure.
7—PADLOCK, Colonel O'F, Education.
8—Choppy Sea, Journal, Kamps Reward.

Bill Bennings

1—Merry Elgin, Victorious Doc, Mr. Jim.
2—Spuyten Duyvil, Orenco, Clock Time.
3—Bingo, Cedamour, Knight's Hurry.
4—Pabrin, Hawkwood Acres, Mastheemer.
5—Lawless Miss, Betty's Bobby, Bright Remark.
6—Alhalm, Gallant, Glaster.
7—TIPTOLATE, Inmate, Playjames.
8—Pecos Biff, Rose's Boy, Charfoot.

Riggs a Club Pro

Ferndale, N. Y., Aug. 2 (AP).—Bobby Riggs, recent winner of the national professional tennis title, agreed today to represent the Grossinger County Club in future exhibitions and competitions.

Bel Air Entries, Odds, Jockeys

By the Associated Press

FIRST RACE—6½ furlongs; purse, $1000; 3-year-olds up; claiming.

No.	Horse and Jockey	Wt.	Odds
1	Brown Spook (G. Cusimano)	103	20-1
2	Merry Elgin (Runyun)	112	3-1
3	Joe Smokey (W. Gruber)	109	6-1
4	Bobline (R. Carrillo)	112	4-1
5	Veteran (Runyun)	108	4-1
6	Lord Londeon (J. Tammaro)	117	3-1
7	Problem Child (Seagraves)	109	20-1
8	Victorious Doc (R. Edens)	112	6-1
9	Ornery (S. Palumbo)	109	15-1
10	Mr. Jim (J. Baird)	111	4-1
11	Jane Dale (Rolden)	103	8-1

SECOND RACE—1 1/16 miles; purse, $1000; 3-year-olds up; claiming.

No.	Horse and Jockey	Wt.	Odds
1	Shining Boo (J. Baird)	108	15-1
2	Quent Reynolds (W. Gruber)	116	12-1
3	Running Riot (J. Covalli)	108	8-1
4	Valdina Haven (R. Edens)	108	5-1
5	Orenco (S. Palumbo)	119	5-2
6	Gallant Doc (R. Runyun)	111	4-1
7	Spuyten Duyvil (G. Cusimano)	105	10-1
8	Rose of Dawn (S. Palumbo)	108	12-1
9	Clock Time (J. Baird)	106	6-1

THIRD RACE—Five furlongs; purse, $1000; Bel Air Course; 2-year-olds; allowances.

No.	Horse and Jockey	Wt.	Odds
1	†Bingo (S. Palumbo)	115	9-5
2	Macedonia (R. Carrillo)	110	20-1
3	Scotch Band (C. Walters)	113	15-1
4	Mary Morse (E. Ballinger)	107	12-1
5	Hardy's Baby (J. Baird)	107	10-1
6	†Vitessa (S. Palumbo)	112	9-5
7	Red Tag (W. Kirk)	112	4-1
8	Knight's Hurry (R. Edens)	109	4-1
9	Quinnany (no boy)	107	6-1

†Galt Davis and E. P. Bond entry.

FOURTH RACE—Bel Air Course; purse, $1000; 2-year-olds; allowances.

No.	Horse and Jockey	Wt.	Odds
1	Mr. Elmer (P. Grant)	115	8-1
2	Casset (W. Kirk)	110	6-1
3	Dainger Girl (J. Covalli)	105	20-1
4	‡Mastheemer (J. Tammaro)	110	4-1
5	‡Quick Ann (J. Tammaro)	110	4-1
6	Pabrin (R. Edens)	110	6-1
7	Ship Ahoy (G. Cusimano)	113	4-1
8	Boobout (E. Ballinger)	112	10-1
9	Hawkwood Acres (S. Palumbo)	115	2-1
10	Pigeon Hill (R. Runyun)	105	6-1

‡E. C. Allmut, R. D. Merson entry.

FIFTH RACE—1 1/16 miles; purse, $1500; 3-year-olds up; handicap.

No.	Horse and Jockey	Wt.	Odds
1	Lawless Miss (S. Palumbo)	118	6-1
2	Betty's Bobby (W. Kirk)	114	2-1
3	Bright Remark (M. Sarno)	114	2-1
4	Star Back (P. Grant)	114	6-1
5	Sweep Torch (R. Edens)	120	4-1
6	Intelligentsia (J. Covalli)	115	6-1
7	Caratinga (J. Baird)	108	20-1
8	Aldridge (J. Tammaro)	111	4-1

SIXTH RACE—One mile 70 yards; purse, $1200; 3-year-olds up; allowances.

No.	Horse and Jockey	Wt.	Odds
1	Court Blenheim (W. Kirk)	111	6-1
2	‡Rick Pole (J. Baird)	101	4-1
3	‡Gay Peggy (J. Tammaro)	114	6-1
4	‡Big Moose (J. Tammaro)	114	6-1
5	‡Gallant (J. Baird)	108	4-1
6	Glaster (L. Bauer)	111	6-1
7	†Comedy Player (G. Cusimano)	106	4-1
8	Kaltain (no boy)	111	10-1
9	Pennant Way (Runyun)	111	6-1
10	†Alhalm (G. Cusimano)	106	3-1
11	Somewhere (J. Covalli)	103	2-1
12	Shove Off (S. Palumbo)	116	15-1
13	Pentagon (R. Edens)	118	6-1
14	Singing Sam (P. Grant)	113	30-1

‡H. W. Stafford, Mrs. R. D. Boyd entry.
†J. Crider, W. Mountain entry.
‡C. C. Allmut, Mrs. J. Horgan entry.

SEVENTH RACE—One mile; purse, $1000; 3-year-olds up; claiming.

No.	Horse and Jockey	Wt.	Odds
1	Galacry (R. Carrillo)	111	10-1
2	Tiptelate (R. Edens)	108	3-1
3	Play James (C. Walters)	114	4-1
4	Woodbuck (P. Grant)	114	4-1
5	Bardy (G. Cusimano)	108	6-1
6	En Jr. (Runyun)	110	15-1
7	France On (Runyun)	108	20-1
8	Inmate (J. Baird)	114	5-2

EIGHTH RACE—1 1/16 miles; purse, $1000; 3-year-olds up; claiming.

No.	Horse and Jockey	Wt.	Odds
1	Sun Chevie (J. Zubrinic)	101	20-1
2	Flying John (Runyun)	106	12-1
3	Wintime (B. Leggett)	105	6-1
4	Pecos Biff (G. Cusimano)	106	4-1
5	Big Jack (Tammaro)	116	4-1
6	Charfoot (J. Covalli)	117	6-1
7	Rose's Boy (G. Cusimano)	113	2-1
8	Dunsan (W. Kirk)	113	8-1

Atlantic City

1—6; $2500; 2-year-olds; allowances.
Orefield 120 | ‡Moon Magic 117
Laran 120 | Tiger Mae 117
†Cant Catch Me 117 | Trenton 120
‡Rampago 120 | Comely Babe 111
Oberod 117 | ‡Repand 120
Lookout Lover 114 | ‡Cellophane 120
Send Off 120 | ‡Regained 120
†Bobanet Stable entry; ‡Brookmeade Stable entry; §S. W. Labrot entry.
2—6; $3000; 3 and 4-year-olds; allowances.
Suterain 124 | Skippy B 110
Agliant 115 | Oreling 118
Hedgethorn 121 | Fenty O. 115
Galaxy 115 | Hearth Mouse 115
Cerdon 121 | War Scandal 105
Edgemere 119
3—1⅛; $2500; 3-year-olds.
Ringthebell 115 | True Dream 120
Sunset Bay 115 | Polyphase 110
Drum Major 120 | In Time 120
War Sword 115
4—6; $3500; 3-year-olds; allowances.
Proverb 114 | Marine Victory 119
Sunhelio 119 | Azure Wings 111
Tonys Find 106
5—6; World's Playground Stakes; $10,000 added; 2-year-olds.
†Rampano 114 | †Manchac 114
Milk Fact 111 | ‡Cellophane 114
Oberod 111 | ‡Repand 114
†Donor 122 | Silver Scotch 116
Lookout Son 117 | Sissie G. 109
Bullet Proof 114
†S. W. Labrot, jr., entry; ‡Howe and Brookmeade Stable entry.
6—1⅛; $3000; 3-year-olds up; claiming.
Felt Hat 122 | Goldie's Sugar 112
Temere 116 | Beggar 119
Whipped Cream 111 | The Demander 114
7—1⅛; $3000; 4-year-olds up; claiming.
Battle Star 116 | Ticco 112
High Command 115 | Well Repaid 111
The Wing 116 | Ice Dancer 114
Our Boy 114
8—6; $3500; 4-year-olds up; claiming.
Tagel 109 | Bohemia 109
Battle Fire 109 | High Boss 114
Restipe 109 | My Anaela 107
Artillerist 117 | Grand Player 114
Justa Note 109 | Stell 100
Navarrese 109

ATLANTIC CITY SELECTIONS
1—Oberod, Cant Catch Me, Cellophane.
2—Fenty O., Suterain, Oreling.
3—Ringthebell, Drum Major, In Time.
4—Marine Victory, Sunhelio, Proverb.
5—Donor, Lookout Sons, Milk Fact.
6—Felt Hat, Temere, Beggar.
7—Ticco, Our Boy, High Command.
8—ARTILLERIST, Justa Note, Restipe.
—Louisville Times (AP).

1—¾; $2500; 3-year-olds up; claiming.
Chance Bros., 114 (Pannell) 12.50 6.20 3.50
[illegible], 119 (Malley) 4.40 3.60
Head Up, 112 (Stout) 2.80
Water Level, Par Plus, Fly Tackle, River Light, Rainor Royce, Liberty Head, Barbara's Girl, Good Cross, Dale Maedic.
2—¾; $2500; maiden 2-year-olds; cl'ing.
Sweeping Betty, 117 (Leblanc) 10.50 4.90 3.20
Big Affair, 120 (Hacker) 4.60 3.20
Hadanell, 120 (Stout) 3.60
Sylvia's Boy, Ernie Jones, Heather Bloom, On the Button, Patuxent Belle.
DAILY DOUBLE PAID $61.
3—1 1/16; $2500; maiden 3-year-olds; cl'ing.
Outsider, 122 (Bernhardt) 3.20 2.40 2.60
Glen, 112 (Roberts) 2.60 2.20
Mr. Flip, 117 (Mosley) 2.40
Damions Maid, George Woody, Rippon Moses.
4—¾; $2500; 2-year-olds; claiming.
Irenia, 119 (Stout) 7.20 4.20 2.90
Caliper, 109 (Lynch) 4.70 3.20
Vera Connelly, 107 (Gonzalez) 4.30
Speedy Quest, Teddy Turn, Gifted Miss, *Gift Lady.
*Finished first, disqualified and placed last.
5—¾; $3000; 3-year-olds; claiming.
Topsalay, 109 (Lollo) 34.30 17.50 7.00
O. K. Baby, 112 (Rocker) 3.30 2.50
Quick News, 108 (Wahler) 4.50
Jangle Call, Grian, Broad Daylight, Wary Flight.
6—1⅛; $3500; 4-year-olds up; allowances.
Magaga, 115 (Scawthorn) 3.90 2.70 2.20
Adamb, 121 (James) 3.60 2.60
Miss War, 107 (Stout) 2.50
Sarawak, Milosva.
7—1⅛; $3500; 3-year-olds up; claiming.
Playful Pal, 116 (Stout) 2.90 2.30 2.20
Girandine, 119 (Bernhardt) 6.90 3.20
Plane Shadow, 121 (Campbell) 2.50
Astral, Mister Chat.
8—1⅛; $2500; 4-year-olds up; claiming.
Silk, 109 (Brivio) 34.20 20.00 7.60
La Gaila, 112 (Roberts) 9.10 5.60
Bare, 116 (Pugliesi) 3.10
Look Fern, Funday, Miss Kalola, Lucy S., Payable.

Nine Transfers Announced by Police Force

The transfer of nine members of the Metropolitan Police Force and the restoration to active duty of five others returning from military leave has been announced by Acting Major and Superintendent Walter H. Thomas. They are:

Precinct Detective Randolph L. Dunn, transferred from the First to thhe Fourth Precinct, August 1.

Pvt. Moir G. Bailles, transferred from the Tenth to the Twelfth precinct, August 1.

Pvt. Edwin P. Grafton, transferred from the Thirteenth to the Tenth Precinct, August 1.

Pvt. Edward E. Merson, transferred from the Tenth to the Eighth Precinct, August 1.

Pvt. John S. Trodden, transferred from the Eighth to the Tenth Precinct, August 1.

Pvt. Daniel A. Bradley, restored to active duty from military leave and assigned to the traffic division August 1.

Pvt. Andre F. Tyser, restored to active duty from military leave and assigned to the Sixth Precinct. July 29.

Pvt. Ross G. Riker, restored to active duty from military leave and assigned to the Third Precinct. July 24.

Pvt. Anto L. Kragh, restored to active duty from military leave and assigned to the Third Precinct. July 22.

Pvt. Albert Devine, jr., transferred from the Fourth to the Thirteenth Precinct. July 15.

Jct. Louis B. Toth, transferred from the Fifth to the Thirteenth Precinct. July 15.

Pvtñ Mahlon E. Pitts, restored to active duty from military leave and assigned to the First Precinct. July 10.

Pvt. James A. Havenner, transferred from the training school at administration headquarters to the Eleventh Precinct. July 1.

Pvt. Willard C. McArdle, transferred from the training school to the Tenth Precinct. July 1.

Ex-Bookkeeper Faces Charges of Embezzling $4470

A former bookkeeper for the American Trailer Co., 4030 Wisconsin ave. nw., was charged at the Thirteenth Precinct Station yesterday with embezzling $4470 from the firm, in a period of less than three weeks.

He was Sidney B. Gault, who police said, has admitted the 12 counts of embezzlement, in addition to one charge of passing a worthless check for $100 at the Roosevelt Hotel, where Gault lived.

Detectives said they had uncovered the alleged offenses on July 9 when they investigated the hotel's report that the check had been returned from a bank marked "account closed." None of the money has been recovered.

The case was closed by Precinct Detectives E. F. Talbot, L. L. Frost and E. H. Sisson. Gault was jailed in lieu of posting $2000 bond.

Browns Did It To Nats Again

The Nats ran into the St. Louis Browns and Mr. Jeff Heath again Thursday and as usual came off a very, very bad second best. Heath hit a single, double and home run as the Browns bumped the Nats, 8-2.

Tuesday night's box score:

WASHINGTON	AB	R	H	O	A	E
Grace, lf	3	0	0	1	0	1
Lewis, rf	4	1	1	1	0	0
Priddy, 2b	4	1	1	2	4	0
Vernon, 1b	4	0	1	10	0	0
Spence, cf	3	0	1	3	0	0
Travis, 3b	3	0	0	1	2	0
Hitchcock, ss	3	0	1	5	0	0
Early, c	3	0	1	2	0	0
Leonard, p	1	0	0	0	0	0
Kennedy, p	1	0	0	0	0	0
Totals	29	2	4	24	11	1

ST. LOUIS	AB	R	H	O	A	E
Stevens, 1b	4	0	2	11	1	0
Berardino, 2b	4	0	0	1	3	0
Stephens, ss	4	2	2	1	5	0
Heath, lf	4	2	3	0	0	0
Zarilla, rf	4	1	1	2	0	0
Judnich, cf	4	1	2	1	0	0
Mancuso, c	4	1	1	3	0	0
Christman, 3b	4	1	1	1	2	0
Kramer, p	3	0	1	1	1	0
Totals	35	8	13	27	12	0

WASHINGTON 000 000 101—2
ST. LOUIS 000 304 10x—8

Runs batted in—Heath (3), Judnich (3), Mancuso, Spence. Two-base hits—Stephens (2), Judnich, Heath, Spence. Three-base hits—Mancuso, Priddy. Home run—Heath. Stolen Base—Lewis. Sacrifices—Leonard, Kramer. Double plays—Hitchcock, Priddy and Vernon (2); Stephens and Stevens. Left on bases—Washington 3; St. Louis, 5. Bases on balls—Leonard, 1; Kramer, 2. Strikeouts—Leonard, 1; Kramer, 4; Kennedy, 1. Hits—Leonard, 9 in 5⅓; Kennedy 4 in 2⅔. Wild pitches—Kennedy, Kramer. Losing pitcher—Leonard. Umpires—Boyer, Rommel and Weafer. Time, 1:49. Attendance, 6457.

Rockingham

1—6; $2500; 2-year-olds; allowances.
Mel Indian 113 | Buck Sergeant 113
Dust Purpose 107 | Linwood Blue 118
Liberty Name 102 | French Queen 107
Xcitable 102 | Brazil 111
Dolomite 111
2—6; $2500; 4-year-olds up; allowances.
Neverfret 116 | Ebro 119
Listing 108 | Davies Sister 111
Celtica 106 | Migueltio 114
Wise Sue 109 | Soapsuds 112
Rotamel 113 | Woodford Annie 103
Western Front 114 | Shoot To Boot 112
3—6; $2200; 4-year-olds up; claiming.
Elmo Grier 117 | Renraw 113
Bad Cold 108 | Scotch Trap 117
Cadmus 113 | Joblots 112
Caventure 111
4—1; $2500; 4-year-olds up; claiming.
Expendable 107 | Two Down 114
Texalite 109 | Mattie Sue 107
Devils Bit 106 | Don's Count 109
To Town James 104
5—6; $3500; 3-year-olds up; allowances.
Old Union 116 | War Pare 111
Empire 117 | Restriction 116
First Maid 113 | Innate 113
Singular 115
6—1⅛; The Springsteel Handicap; $10,000 added; 3-year-olds up.
Gabe Paul 113 | Dinner Party 126
†Winsome Lad 106 | Incoming 106
Bel Reigh 122 | Halberall 106
Float Me 106 | †Do-Reigh-Mi 106
†R. D. Carroll entry.
7—1⅛; $3000; 4-year-olds up; claiming.
Wise Timmie 108 | Kelspride 109
Tragic Ending 104 | Hero Mine 102
Pennypacker 109 | Midnight Ride 109
J. Lee Greenock 104 | Murex 109
8—1⅛; $2500; 4-year-olds up; claiming.
Turntable 115 | King's Feast 120
†Starway 111 | Double Bourbon 111
†Barnacle 112 | Tacara-Pilata 107
Rough Shower 104 | Goody Gumdrop 106
†The Frances Stable entry.

ROCKINGHAM SELECTIONS
1—Linwood Blue, Mel Indian, Dolomite.
2—EBRO, Listing, Soapsuds.
3—Renraw, Elmo Grier, Bad Cold.
4—Mattie Sue, To Town James, Expendable.
5—Empire, Restriction, Singular.
6—Dinner Party, Bel Reigh, Do-Reigh-Mi.
7—J. Lee Greenock, Wise Timmie, Pennypacker.
8—Tacara-Pilata, Barnacle, Turntable.
—Louisville Times (AP).

DON WINSLOW

JANE ARDEN

Service Bands Offer Concerts At Watergate

The Navy, Army, Marine Corps and Army Air Forces will play a series of 12 concerts at the Watergate during August.

Opening this Sunday, the concerts featuring popular and symphonic selections will be presented on subsequent Wednesdays, Fridays and Sundays during the month.

All programs will begin at 8:30 p. m. Admission and seating on the steps will be free. A limited number of chairs will be available at 50 0cents each.

Sponsored by the National Capital Park Service and Government Services, Inc., the schedule follows: Sunday, August 4, Navy, Wednesday, August 7, Army Air Forces; Friday, August 9, Navy; Sunday, August 11, Army; Wednesday, August 14, Navy; Friday, August 16, Marine; Sunday, August 18, Navy; Wednesday, August 21, Army; Friday, August 23, Army Air Forces; Sundya, August 25, Army Ground Forces; Wednesday, August 28, Army; Friday, August 30, Army Air Forces.

Grays to Face Paige Sunday

The Washington Homestead Grays will have as their oponents the Kansas City Monarchs, with the famed Leroy "Satchell" Paige on the mound, Sunday, in a doubleheader at Griffith Stadium, starting at 2 p.m.

The Monarchs will face a rejuvenated outfit in the Grays, now that their hurlers are going the route, and giving up less than an average of eight hits per game. Manager Vic Harris will send Eugene Smith and Reds Fields to the mound against the Western invaders.

House Votes To Prosecute Contempt Case

The House yesterday approved contempt proceedings against Richard Morford, New York, director of the National Council for Soviet-American Friendship, for failure to turn certain records over to the House Un-American Activities Committee.

The vote was 166 to 17.

Efforts of Representative John E. Rankin (D., Miss.) to get a vote on the contempt citation had been blocked by Representative Vito Marcantino, American Labor Party, New York.

Marcantonio's demands for repeated quorum calls also held up congressional action on terminal leave pay funds for enlisted men and legislation revising the Social Security Act.

After House Republican Leader Joseph W. Martin, jr., (Massachusetts), complained to Speaker Sam Rayburn that the Rankin-Marcantonio feud would affect the Nation's war veterans and needy aged, Marcantonio stopped his delaying tactics.

"It's obvious we have reached an impasse and somebody must surrender," Marcantonio said.

"I never before raised the white flag, but today, will because I'm doing it in a good cause," he said.

Ex-British Golf Champ To Play in U.S. Amateur

New York, Aug. 2 (AP).—The United States Golf Association announced today receipt of the entry of Robert Sweeney, 1937 British amateur champion, in the 1946 National Amateur championship at Springfield, N. J., September 9-14.

Sweeney, 35, who was born in Pasadena, Calif., and has lived in England for many years, was beaten in the final round of the 1946 British championship by Johnny Bruen of Ireland.

Only AMEERA cigars have Meerschaum style tips . . . built in for a milder smoke.
ALL Havana Filler
15¢
DISTRIBUTED BY D. LOUGHRAN COMPANY, INC., WASHINGTON, D. C.

Easy Does It When Exercising in Summer

By Ida Jean Kain

EVERYBODY knows that too much exercise isn't good in hot weather. There's no sense in steaming through a set of calisthenics. After all, it's not the heat, it's the humidity. Exercise generates heat which must be dissipated into the atmosphere. And of course when the air is heavy with moisture it doesn't favor rapid evaporation. So maybe you'd better skip exercise entirely.

Still, you do get out of a swim suit all you put in it . . . I don't want to stand between you and glamour. Well, all right, if you insist, take a bit of stretching. But take it in the cool of the morning . . . before you change your mind.

I can't blame you for wanting to stretch, it's so marvelously streamlining. Just a slight stretch of muscle stimulates contraction. It's termed the stretch reflex. So you get slim by reflex action, which develops normal elasticity. It's elasticity that gives a muscle tone. And it's tone that gives a muscle shape. And it's shape that gives a bathing suit fit . . . all that, just with stretching!

Here's one that is no more effort than yawning. To concentrate the stretch thru the midriff, do a little trick to keep the shoulders relaxed and easy. Place right hand in right arm pit, and arc the left arm up above your head. Now bend gracefully to the right. Keep the shoulders relaxed, but pull through the middle. Feels wonderfully slimming, doesn't it? Now tuck the left hand under your left arm pit, arc right arm overhead and bend to the left. The side-bend increases the stretch and makes it just that much more slimming. It's bad form to let your hip bow out at the side as you bend, that makes a spare tire by collapsing the middle muscles.

There is also a stretch-bend technique for zipping off fat that bunches up in odd places, above the girdle top for example. All it takes is the right twist. Twisting at the waist is fine for slimming the waist, but it doesn't reach that roll twixt waist and wishbone. So, we put the stretch at the exact spot. Arms above your head, hands locked, now, twist smack at the waist, hips squarely to the front, and bend slightly side-back . . . see, the pull is smack through the bulge. Then twist again at the waist, not too far, and stretch off center at the other side. To get the roll in back, do the same, bending forward and to the side. That does it.

The secret of getting twice the slimming from stretching is simply to turn your head firmly from right to left whenever second helpings or hot bread is passed. Someone asked why hot bread is more fattening than cold bread . . . that's easy, you like more hot bread.

India Clamors for Health Aid, Report Nurses Here to Study

PEOPLES of India are clamoring for more and more public health services, according to three alert nurses from that country—Miss Daisy Charles, superintendent of public health nurses of Mysore state; Mrs. Rukumani Ivangar, superintendent of the Nursing School in Tranvancore state, and Mrs. May Jainu-Deen, head of public nurses' training in Ceylon.

In town for a few days, the three visited Olivia Peterson, national director of home nursing for the American Red Cross. They came at the expense of the Rockefeller Foundation to study public health nursing here and in Canada.

Miss Charles, a Protestant, will look after the Mysore State's 6½ million population. "Doctoring seems to be a man's world in America," she observed. "We have more women doctors in our state than you do here."

Mrs. Jainu-Deen, a Catholic, pointed out that female medical students in Ceylon also far outnumber those in the United States. Incidentally, it was the reading of Florence Nightingale's life that attracted her to the nursing profession.

Mrs. Iyangar, only Hindu in the group, says the people of Travancore now realize the need for increased public health facilities. "No longer are the natives afraid of the vaccination needles," she said. "Once you explain the need for vaccinations and medicines they are happy to be treated."

Pointing out that Ceylon has a high percentage of well educated women, Mrs. Jainu-Deen said that there is no difficulty in getting student nurses. "We have no nurse shortage in our state," she emphasized. "Even the midwives are flocking to health centers for instruction.

"Generally, when having children, women in India prefer midwives or women doctors," she continued, "although here your women still seem to hold a preference for men doctors."

India's most prevalent diseases are typhoid, dysentery, cholera, smallpox, malaria, hookworm and malnutrition, all three agreed.

Because of the lack of drugs during the war, malaria greatly increased. Malnutrition, of course, also has skyrocketed as the result of food shortages, Mrs. Iyangar pointed out.

Smart Saratoga's Woman Boss Will Bet on Brilliant Season

By Harry O'Donnell

SARATOGA SPRINGS, N. Y., Aug. 2 (AP). — Convent-bred, merry-voiced Mrs. Anne Murphy Clare expects her diary to become "more interesting" this summer at stylish Saratoga.

It has been "comparatively dull" the past three years, she concedes. Now she again anticipates exciting entries similar to such prewar passages as:

"Today, Whirlaway arrived . . ." Or: "Bimelech is coming to Saratoga . . ."

Irish, Handsome

Mrs. Clare, a handsome Irishwoman, is superintendent of Saratoga's renowned race track, the only woman chief of a major racing plant in the country. She's directing a staff of 71 men getting the expansive layout primped and prettied for its 24-day meeting August 5 to 31, the first since 1942, when war intervened.

"It will be wonderful to have racing again at Saratoga," she says. "It's the nicest place in the world for it."

She has been Saratoga's superintendent since 1940, succeeding her late husband, Tom Clare, who had supervised the track 16 years before his death.

Anne Clare, born in New York City, has been interested in racing "since I was a little girl and my father brought me to Saratoga." She had assisted her husband since their 1927 marriage and took over the entire burden when he died in Florida.

A year ago the mile-and-an-eighth oval was carpeted with clover and a grass-weed blanket almost 3 feet thick. Today it is a rich brown strip, ploughed up, harrowed and rolled out and over.

Lonesome, Too

It consists of 4 inches of crushed loam on a "hardpan" of 5 or 6 inches of clay and loam, Mrs. Clare explains. "Under that is China."

The famous stands—built in the 1870's, assistant superintendent John Galligan says—have been repainted and decorated, the 360-odd parimutuel betting windows readied and the grounds landscaped.

Mrs. Clare lives with her 13-year-old nephew, Michael Murphy, in a white house across tree-lined Union ave. from the track.

It was "somewhat lonesome without the races here," she says, even though she saw the transplanted Saratoga meetings at New York in 1943-44-45. But "it wasn't Saratoga. It didn't seem the same. I'm glad they're coming back."

Already the entries are increasing in her diary, a year-by-year volume in which she has—as her husband did before her—recorded the day's administrative and operating developments "just so we know what happened when."

Brown-Suarez

Mrs. Charles D. Boyer, before her marriage July 13 in First Presbyterian Church, was Miss Sylvia J. Hansell, daughter of Mrs. Mabelle H. Hansell of Arlington. Lieutenant Boyer is on terminal leave from the Navy after service in the South Pacific

U. N. Club Will Swim At Leighs' Estate

Col. and Mrs. Randolph Leigh of McLean, Va., have extended the privileges of his estate to the United Nations Club tomorrow for swimming and hiking. Comdr. W. Bradlee Smith is acting as chairman of the event.

The Leigh estate is occupied by Field Marshall Lord Wilson and Lady Wilson. Members and guests will leave by bus from the clubhouse at 1:45 p. m.

Mint Julep Party

Guests of Gen. and Mrs. Alexander A. Vandegrift over the weekend are the latter's sister-in-law and nephew, Mrs. Aubrey Strode and Hildreth Strode of Amherst, Va., and a niece, Mrs. Edith Conwell, of Montclair, N. J. This afternoon the Vandegrifts will entertain a few young friends at a mint julep party for their guests.

Says She Will, But Friends Don't Believe It

Izetta Jewel Miller Retire? Hardly!

By Genevieve Reynolds

MOST women dream of a glamorous, interesting life. Handsome Mrs. Izetta Jewell Miller—now retiring from 12½ years of Government service—has had it. Chances are her daily living always will be chock full of adventure, for she's full of ideas and zest.

She has chalked up for herself successful careers in the theater, in radio, politics, welfare and government.

Older Washingtonians pleasantly remember Mrs. Miller as Izetta Jewell, the actress. President Wilson is said to have visited the theater often just to see the talented, beautiful Izetta in some role. Her theatrical career from 1900 to 1914 included a broad repertoire in Shakespearean as well as modern plays at the Castle in Boston, the Belasco in San Francisco, the Baker Company in Portland, Oreg., and the old Poli's Theater here.

During these years she also played as leading lady for such well known stars as Otis Skinner and James Hackett.

In September, 1928, Mrs. Miller broadcast the leading role in the "Queen's Lace Handkerchief," the first play ever to be broadcast by television. Station WGY in Schenectady produced the program.

In Politics, Too

During the depression Mrs. Miller volunteered to work in relief organizations. Schnectady's Mayor White appointed her Commissioner of Public Works in 1931 and she held the post until 1933 when she became a $1 a year regional supervisor of the Federal Emergency Relief Administration. From 1935 to 1940 she served as regional supervisor of the division, Professional and Service Projects, WPA. After 1940 she became regional supervisor, War Public Services, FWA.

When the League of Nations was struggling for existence, Mrs. Miller believed in it so strongly that she entered politics, becoming a speaker in the 1920 campaigns. In fact, she became so interested in the League's fate that she ran for the United States Senate in West Virginia. That was back in 1922 and she was one of the first women to seek such a place.

Again she lost out in the political arena when she ran for Congress in New York State. Nonetheless, she became nationally known in political circles. She was one of the first women to be invited to speak at a national political convention—and the first, if not the only woman, to second the nomination of a presidental candidate. It happened twice, first at the 1920 San Francisco National Democratic Convention and again at the 1924 Convention in New York. John W. Davis was her candidate.

Widely Traveled

To campaign for the reelection of President Roosevelt, she quit her job. Mrs. Miller and Phoebe Omlie, aviatrix, flew over 9000 miles through 14 States, sometimes making four and five stops and speeches each day.

What with all her careers, versatile Mrs. Miller can still stir up several avocations—traveling, writing and lecturing. She's traveled in Alaska, Hawaii, South America, Europe, Korea, Mongolia, Manchuria, Japan and numerous other spots, including Guernsey and Jersey Islands.

Harris & Ewing

MRS. IZETTA JEWELL MILLER

But Izetta Jewell Miller has always been a woman of many interests. With her mother, Elizabeth Lufkin Denno Kenney, who was an actress, writer and artist, she campaigned for woman's suffrage from 1912 to 1914. She and her mother also went together to the International Suffrage meeting held in Rome, Italy, in 1922.

More? Well, Izetta attended the first farm woman's camp at Jackson Mills, W. Va., in 1920, and worked with Dean Nat T. Frame on the well-known "Community Self-Scoring" sessions. As a member of the West Virginia State Committee Cooperative Wool Association, she was active in promoting improved wool raising in that State.

In the club world you'll find her in the DAR, Mayflower Descendants, National Conference of Social Work, Business and Professional Women's Club and an honorary member of Pilot International. Besides, she held the 1921 presidency of the Preston County (W. Va.) Farm Bureau and was a member of the first women's committee of the American Farm Bureau Federation. She's still an active member of the Woman's National Democratic Club here.

Hobbies, Family, Too

Don't faint—she also manages to find time for hobbies—riding, swimming, golf. Furthermore, she helped create the Walsh Club for warworkers and now is president of the board of trustees of Maret School.

Mrs. Eleanor Roosevelt, Mrs. J. Borden Harriman and H. L. Mencken all have written about Izetta Jewell Miller. The Shaw gardens even named a blue lily Izetta Jewell in her honor.

An interesting career and fame have all been hers. Yet she's managed to tuck in two marriages and a family. Her first marriage was to Representative William Gay Brown, jr., of West Virginia, a lawyer and banker. Following his death two years later she walked down the aisle with Hugh Miller of Roselle, N. J., dean of engineering, George Washington University, and a lieutenant colonel, Reserve Corps, USA.

One daughter, Izetta Jewell Smith, wife of Rex Smith of magazine fame, is following in her mother's theatrical footsteps.

There's one thing sure—no woman with such an interesting past can ever really retire. What next Mrs. Miller—BRING LINE ? ? ? can ever really retire. What next? Mrs. Miller smiles—"Retirement, in California," she says.

Shower Is Given For Virginia Adell

Miss Virginia Adell, Arlington, whose marriage to Lieut. Robert Douglas, USN, will take place August 16, was guest of honor at a shower Thursday night at the Anchorage, Alexandria. Hostesses were Miss Betty Boldizsar, Annapolis, and Miss Anita M. Stewart.

Guests included Mrs. Bruce B. Adell; Miss Sally Smoot, Miss Julianna Otteson, Miss Barbara Stewart, Mrs. Woodward S. Stewart, Miss Virginia Ellsworth, Miss Kay Smith, Miss Jean Willis, Miss Agnes Smith, Miss Joyce Little, Miss Bonnie Nelson, Miss Lois Ingram, Miss Frances Ingram and Mrs. George Boldizsar.

Reunion Luncheon

Active and alumnae members of Washington and Baltimore's Gamma Kappa chapters of Kappa Kappa Gamma at William and Mary College will hold a joint summer reunion today. Occasion will be a luncheon at 1 p. m. at Delmonico's Restaurant here.

Commander Lombaer Marries Miss Mildred Frances Mohun

MISS Mildred Frnaces Mohun and Comdr. Forest R. Lombaer, USNR, were married yesterday in All Saints' Church, Chevy Chase Circle, with the Rev. Charles W. Lowry officiating. The bride is the daughter of Mr. and Mrs. John F. Lombaer, Rockville Centre, N. Y.

Given in marriage by her father, the bride wore white net designed with satin appliqued flowers on yoke and skirt. Her fingertip veil was held with clusters of orange blossoms and she carried a bouquet of roses and stephanotis.

Maid of honor was Miss Patricia Talbot, Grosse Point, Mich., attired in white marquisette with blue delphinium. Bridesmaids were Miss Sarah Jane Richards, Waldo, Wis., and Miss Marian Potter, Grosse Point, also wearing white costumes and carrying white daisy bouquets. Thomas M. Macioce, New York, served as best man. Ushering were Dr. Norman C. Armitage, William S. Boteler, Lieut. Comdr. Hugh B. Vickery and Daniel C. Hamilton.

A reception followed at Chevy Chase and the couple left later for a stay in the Adirondacks. The bride is a graduate of Mary Baldwin College. Commander Lombaer received hise degree at Columbia University.

Visiting in Maryland

Mrs. Bernard Rand of Cleveland, Ohio, with her two young daughters, is visiting her parents, Mr. and Mrs. Harry Sherby, at their country home in Beallsville, Md.

Andrews—Capps

Miss Catherine Capps, daughter of Mr. and Mrs. Perry Wayne Capps, Alabama, and **Maj. Allen Andrews,** son of Mrs. Frank Andrews, Miami Beach, Fla., and the late Gen. Frank Andrews, Army Air Forces, were married yesterday in the chapel at Bolling Field. The ceremony, at 5 p. m., was followed by a reception at the Officers' Club. Chaplain Pardee officiated.

The bride, given in marriage by her father, wore a draped costume suit of aqua made with a bustle. Her hat of maching shade was fashioned of ribbon loops. She carried a prayer book covered with gardenias. Mrs. Martin Peterson, wife of Colonel Peterson, sister of the bride, only attendant, wore beige crepe with a coronet of pale pink blossoms in her hair. Col. Walter Gardner served as best man. Ushers were Colonel Peterson, brother-in-law of the bridegroom; Col. Frank Royal, Col. H. B. Williams, jr., and Capt. Henry T. Allen 3d.

Mrs. Andrews, mother of the bridegroom, who spent the last month in the Adirondacks, was here for the ceremony.

After a brief honeymoon, Major and Mrs. Andrews will be at home at 724 South Lee st., Alexandria, Va. Among guests at the wedding and reception were Gen. and Mrs. Carl Spaatz, Gen. and Mrs. Ira Eaker and General and Mrs. Stratemyer.

In Atlantic City

Mrs. Herbert Guggenheim and her granddaughter, Miss Marjorie Mandle of Wardman Park Hotel, are spending the month of August at the Shelburne Hotel, Atlantic City.

Susie Q.

"Well . . . guess I don't get paid for minding little Horace again!"

Town Talk

By Eva Hinton

WHEN the summer camp season is well begun, one can almost hear a collective sigh of relief from the mothers who have sewed on the last name tapes and the fathers who have put the last wiggling small fr or the more dignified teen-agers on the train.

One mother recently received a blow by blow account of her 11-year-old son's journey to camp. He went alone on the morning train to Boston, full of instructions about ordering a lunch on the dining-car that wouldn't make him train-sick. In Boston he was met by a friend of his mother, who put him up for the night and handed him over to camp authorities next morning on the train for New Hampshire.

His hostess wrote the lad's mother that his manners had been perfect, even courtly. Watching him enjoy the dinner which she had planned especially for him, she ventured to inquire whether he liked her choice of menu. He replied that he liked it very much indeed—in fact, he had ordered exactly the same things on the train for lunch.

He went to bed early without urging and when she said good night she thought he looked a bit lonely so she asked "Would you like me to kiss you good night?" "No thank you!" said the lad promptly and firmly.

Next morning at the train he thanked her cordially for his visit, "for the magnificent dinner, and for NOT kissing me good-night."

IT SEEMS that among the teenage girl campers the great worry is "prestige." One must have as much as one's best friend and more than one's dearest enemy. And prestige is greatly enchanced by the receipt of lots of letters at mail call.

"Oh, please, please write to me," begged a sub-deb who was leaving for camp next day. And then, doubtful of promises, "Well if no one writes to me it won't matter so much, because I've written a lot of letters to myself addressed to camp and the cook is going to mail them one by one!"

TAKING off by air from Baltimore for Bermuda this week, Mrs. James Pomeroy Hendrick shepherded six teen-agers for a vacation house party. Mrs. Hendrick has taken a house on the flowery island and the three junior Hendricks and their friends will disport themselves for a month in blue waters and sun themselves on the coral sands.

Also vacationing in Bermuda is Mrs. Sutherland Mayo. Walter Cumming, formerly of the State Department, and his attractive bride have returned to Chicago after a Bermuda honeymoon. The Cummings will make their home in the Windy City to the regret of Washington friends.

EDWARD R. FINKENSTAEDT has returned from "a perfect vacation," attending the Berkshire Music Festival at Lenox, Mass. Golf in the daytime and music in the evening have put him in trim for next season's Washington Symphony drive, which always finds him one of the most enthusiastic and successful workers.

Just starting a Berkshire Music Festival vacation are Mr. and Mrs. Stephen Morris, who took a house in Georgetown after their wedding last spring. Mr. Morris' family owns a house at Lenox no further from the scene of the concerts than a violin can fling a cadenza.

WHEN attractive Mrs. S. H. K. Spurgeon, wife of the Australian Naval Attache, meets her husband out on the West Coast, each will be able to say, "I saw the biggest geyser!" Commander Spurgeon is returning from Bikini where he saw what the atom bomb can do and Mrs. Spurgeon will have seen what Yosemite National Park has to offer in the way of natural geysers.

On her motor trip across the continent, Mrs. Spurgeon is accompanied by her sister, Mrs. Jeanette Corbett Wilson. Their itinerary includes St. Louis, Denver, Yosemite and Santa Barbara.

Sawyer—Hoge

Ferns and summer flowers decorated Bethany Baptist Church Thursday for the wedding of **Miss Bette Norene Hoge,** daughter of Mr. and Mrs. Earl Everett Hoge, Reno, Nev., and **Frank Grant Sawyer,** son of Dr. and Mrs. H. W. Sawyer, Fallon, Nev. The Rev. M. P. German performed the double ring ceremony.

Costumed in a blue afternoon dress with a blue flowered hat and corsage of white orchids, the bride was escorted by her father. Miss Elizabeth Heckman acted as maid of honor. Best man was Lewis Denton. A bridal luncheon followed at the 16th st. apartment of Miss Eva Adams.

The bride attended the University of Oregon, and is a member of Chi Omega. Mr. Sawyer, member of Alpha Tau Omega, studied at the University of Nevada.

After a honeymbon in New York, the couple will live in Arlington.

Culver—De Busk

Miss Omah Virginia DeBusk, daughter of Mr. and Mrs. E. Clyde DeBusk, Fairfax, Va., and **Ernest L. Culver,** San Diego, Calif., were married July 27 at the home of the bride's parents. Miss Earlma Gwaltney was the bride's only attendant. Roy A. Swayze acted as best man. A reception on the lawn followed.

After a wedding trip to Niagara Falls and Cleveland, the couple will be at home in Fairfax.

The Washington Merry-Go-Round

By Drew Pearson

PARIS (By Cable).—An important conversation occurred not in the gold-bedecked hall of the Palace of Luxembourg, but in a private dining room when Jimmy Byrnes sat down with British Prime Minister Clement Attlee.

They called in President Truman's special Palestine Commissioner, Henry Grady; and this is what they talked about:

Attlee proposed to Byrnes that England would play ball with the USA on the plan to unify Germany, provided the USA, in turn would play ball with Britain on its plan to partition Palestine.

At first, Byrnes winced at this trade. He told the mild-mannered Prime Minister of England quite frankly that he had direct orders from his boss in the White House against any partition of Palestine. He added, however, that he believed he could convince Mr. Truman of the wisdom of the trade. Tentatively, therefore, Byrnes accepted the Palestine-Germany swap, subject to White House approval.

But he also asked Attlee to name a definite date for moving the Jews out of Europe. Attlee promised action by September and then proceeded to put the heat on Byrnes for an early White House okay on the entire deal.

This puts Truman very much on a spot, since Jewish leaders in the United States vigorously oppose the division of Palestine into separate Jewish and Arab states. On the other hand, Truman doesn't like to repudiate his Secretary of State. So he's between the devil and the deep blue sea.

NOTE—It is believed that Attlee came from London not so much because of Bevin's alleged illness, but to put over this Palestine-German deal. He considers it extremely important.

Official 'Leak' Policy

SHORTLY after Jimmie Byrnes became Secretary of State he got Washington newsmen riproaring mad by canceling the daily press conferences which which Secretaries of State had held ever since the days of Charles Evans Hughes and by further refusing to answer questions on such rare occasions as he did see the press.

Almost a year has passed since then—a year in which Jimmy Byrnes has learned a lot. Among other things he has learned that a well-informed public is his best ally when it comes to writing the peace and that he can't get a well-informed public without a well-informed press.

Jimmy came around to this point of view several weeks ago when he established an official "leak" policy. Having discovered that the Russians were "leaking" to the press, the Honorable Mr. Byrnes decided to outleak the Russians. To this end, his aides started holding amazingly frank press conference. Almost nothing was held back. A play-by-play account of all secret sessions was given to newsmen.

Naturally, the Russians heard about this but Mr. Byrnes didn't seem to care much if they did. He was convinced his treaty policy was right and he wasn't afraid to have the world know about it.

The climax came this week when the United States Secretary of State made the unprecedented move of proposing that all meetings of the vital rules committee at the conference here be open to the press. Before the delegates could recover from their astonishment, they were knocked for another loop when M. Molotoff supported Byrnes' motion. The Russian Foreign Minister opined that, since the press had garbled Russia's position on the treaties, it was much better to have the press attend the hitherto secret committee meetings.

This was Woodrow Wilson's goal of open covenants openly arrived at. Deserted by its own author at Paris in 1919 the goal was finally achieved by James F. Byrnes at another Peace Conference in the same city 27 years later.

Intercepted Cable

FROM THE intercepted cable department: Senator Burt Wheeler seems to blame his defeat in the Montana primaries partly to the fact that he was used by the Nazis as a political tool against FDR in 1944. On July 15, one day before the Montana primary, Wheeler sent the following cable to Justice Robert Jackson in Nuremburg, Germany:

"Drew Pearson's broadcast yesterday refers to reports based on Goering testimony, charging a plot in which W. R. Davis allegedly told Goering that Senator Wheeler was another who could be counted on to help defeat Roosevelt and that I used propaganda prepared in Germany in my speeches. Earnestly appreciate an answer immediately to Butte whether any of these allegations are known to you or are a matter of record. (Signed) Burton K. Wheeler."

Justice Jackson, busy with his war crimes prosecution, waited two days and then replied inconclusively. The real fact is that the Justice Department has a large dossier of evidence on various Americans who were used by the Nazis, including not only Wheeler but John L. Lewis.

Though Wheeler is given the benefit of the doubt and probably didn't know he was being made a Nazi tool, his intervention on behalf of Nazi agent George Sylvester Viereck certainly puts him in a class by himself. When this columnist exposed the relations between Viereck and Senator Lundeen of Minnesota, Wheeler attacked this writer on the Senate floor. It now develops that Viereck was paid $300,000 by Hitler to influence Senators.

Conference Voting Line-up

HERE is the first secret vote of the Peace Conference for and against Russia. You can make a note of this line-up and be fairly sure it will remain exactly the same all during the Paris session, with one exception—Norway. The pro-Soviet countries as shown by the way they voted on the chairmanship of the Rules Committee are White Russia, the Ukraine, Poland, Yugoslavia, Czechoslovakia, Norway and the Soviet Union. They will go down the line for Russia on all balloting. The following group voted against Russia and can be counted on to follow that line regularly: Great Britain, China, Australia, Canada, New Zealand, Ethiopia, Greece, Brazil, France, India, the Netherlands, South Africa and the U. S. A.

Belgium, usually anti-Russian, abstained from voting because its man, Paul-Henri Spaak, was up for chairman.

When you see this 13 to 7 line-up you can understand why Russia wants a two-thirds rule instead of majority rule.

NOTE—The big surprise of recent conferences has been Norway's support of Russia. In the New York United Nations meetings, Secretary General Trygve Lie frequently leaned toward the Russians, especially in the Iran dispute. Reason is that Norway, lying close to Russia, is worried over possible invasion.

(Copyright, 1946, by Bell Syndicate, Inc.)

Mitchell—Otto

St. John's Episcopal Church was the scene July 27 of the wedding of **Miss Barbara Otto,** daughter of Mr. and Mrs. Harwood Otto, Arlington, and **William Fraser Mitchell,** son of Dr. and Mrs. William W. Mitchell, Miami Beach, Fla.

Gowned in white mousseline de soie with a French tulle finger-tip veil, the bride carried white roses, gladioli and stephanotis. Escorted by her father, she was attended by Mrs. Arvid A. Pamp, matron of honor. Her briesmaids were Mrs. T. J. O'Neill, Miss Virginia Zimendorf, Miss Charlotte Brown and Miss Harriet Linder. Best man was James Meyer. Ushers included Lieut. Comdr. T. J. O'Neill, Ensign C. Bruce Smith, Stanley Hoffmier and James Lout. A reception was held at the Army-Navy Club.

A member of Kappa Alpha Theta, the bride attended Purdue University. The bride studied at Stetson University and belonged to Sigma Nu. He returned to the United States in April after spending a year and a half in ETO with the Seventh Army.

After a wedding trip to Charlevoix, Mich., Mr. and Mrs. Mitchell will make their home in Miami.

Graham & Davis

MRS. WILLIAM F. MITCHELL
. . . Army-Navy Club reception

College wardrobe wisdom lies in the assembly of a line of accessories! First choose those ever-faithful sweaters as the foundation. . . . assemble the most fashion-wise accessories you can find for smartness, individuality (your own!) and variety.

Izac Family Backs To Go West Soon

Mrs. Ed Izac has returned to Washington with her four children, Charles, Suzanne, Forrest and Andre, from Ocean City, Md., where they spent 10 days.

Representative Izac, who has been at Bikini to witness A-bomb tests, will be here soon and then the family will motor to their home in San Diego, Calif., where they will stay until after election. Mrs. Izac expects to do some campaigning for her husband.

TERRY

TERRY, CHARLIE, MR. SMYTHE HEATHERSTONE WAS HERE—HE DECIDED NOT TO WAIT WHEN WE HEARD YOU WERE AN HOUR LATE OUT OF LINSAN... OH, CHAZZ, THESE BOXES CAME FOR YOU...
THANKS, CHOPS...
OKAY!
UNTIL THE HAT, I HAD HOPE!

JOE PALOOKA

WHATTA YA MEAN YA GIVE KNOBBY WALSH A DATE FER THIS?
NOW LISS-UN YOU MADE ME GIVE 'IM A LINE SO WE COULD GET HIM AN' JOE PALOOKA TEH JUDGES... SO I HADDA PLAY ALONG... AFTER ALL.
BUT POIL... TH' GUY'S A WOLF... HE...
GET HIM! A INDIVIDUAL WHICH PRACTLY IS TH' ORIGINAL J. LISS—LIN... MR. WALSH IS A GENTLEMUN AN' I'M POIFICKLY SAFE IN HIS COMPNY.
HEY LEEMY... CUT OUT TH' CHIN-FEST AN' GIT ON TH' JOB!
SEE YA T'MORRA. BRING TH' BATHIN' SUIT YER GONNA WEAR IN TH' BEAUTY CONTEST.
G'BYE NOW. DON'T TAKE NO WOODEN NICKELS, SWEETIE-PIE.

MARY WORTH

DO YOU MIND STOPPING IN AT THE STATION BEFORE I TAKE YOU HOME, CHERI? THERE'S A NEW MAN ON THE PANEL, TONIGHT!
IT'S QUITE ALL RIGHT, HERB!
STATION WBIX
BRING HIM IN!
TONY LEEVAK IS OUTSIDE—HE SAYS HE'S HEARD SOMETHIN' YOU OUGHTA KNOW!
WELL, BRICK...! BURNING THE CANDLE AT BOTH ENDS?
MAKE THAT JUST BURNING, CHERI! TRYING TO WRITE PROSE WHILE THAT NEWSCASTER, J. HALFORD HOBBES, SCREAMS CURSES ON THE CAPITALISTIC RADIO SYSTEM!
WHAT'S WRONG WITH HOBBES, MISS BRICKER?
HIS ARTISTIC SOUL HAS BEEN DEEPLY WOUNDED!—HE—OOPS! HERE HE COMES!
I MUST SPEAK TO YOU, MR. ASHLEY... BEFORE THE 11 O'CLOCK BROADCAST!—THERE IS SOMETHING ABSOLUTELY UNACCEPTABLE IN MY SCRIPT!

MYRTLE

FREDDIE! YOU CAN'T GO WITH YOUR SHOES LOOKING THAT SHABBY!
I'LL CALL JOE AND SEE IF I CAN GET A QUICK SHINE
HELLO, JOE—CAN I GET MY SHOES SHINED RIGHT AWAY?
I'M SORRY—YOU HAVE THE WRONG NUMBER
WELL—HOW MANY DO YOU THINK I'M WEARIN'?

MICKEY FINN

TONY LEEVAK IS OUTSIDE—HE SAYS HE'S HEARD SOMETHIN' YOU OUGHTA KNOW!
BRING HIM IN!
—THEN I START THINKING! WHO IS WANTED AROUND HERE ENOUGH TO SEND THE SHERIFF THAT FAR TO BRING HIM BACK! THERE'S BEEN NOTHIN' IN THE PAPERS—LATELY—
—SO I GOT TO THINKIN' ABOUT LOUIE—LAYIN' LOW OUT THERE! THE D.A. WOULD LIKE TO BRING HIM BACK!
—AND LOUIE LIKES THE BRIGHT LIGHTS—AND HIS GIN! HE COULD'VE GOT HIMSELF INTO A JAM!
HMMM—YOU'RE SMARTER THAN I THOUGHT YOU WERE, TONY! SIT DOWN!

DIXIE DUGAN

I THINK YOU WERE TOO YOUNG TO FORM SUCH A DRASTIC OPINION OF YOUR FATHER, MR. BRADFORD—AFTER ALL, YOUR MOTHER DIDN'T HAVE TO MARRY HIM.
I'VE THOUGHT OF THAT—
YOU PROBABLY RESENT HIM BECAUSE HE TOOK YOUR FATHER'S PLACE—
I'VE THOUGHT OF THAT TOO
IT GOES BEYOND A PERSONAL DISLIKE FOR THE GUY—I DON'T THINK YOU SHOULD GO UP THERE AGAIN—THERE'S SOMETHING RADICALLY WRONG WITH HIM
MISS DUGAN OFFERS APOLOGIES, SIR, AND WOULD LIKE SOMETHING IN THE WAY OF A RAIN-CHECK, SIR.
(SIGH) I'M DREADFULLY DISAPPOINTED!—I LOOKED FORWARD TO HER VISIT—SHE SAYS SUCH PRETTY THINGS, JITTERS

CHIEF WAHOO and STEVE ROPER

CAN'T IMAGINE YOUR FIANCE' KNOWING A CHARACTER LIKE CHUCK FELLON, MISS KNIGHT!
I'M AFRAID THE LIEUTENANT DOESN'T KNOW WHIP VERY WELL!
WHIP HAD THE SECOND ROOM ON YOUR RIGHT!
"HAD?"—OH!—YOU MEAN YOU WERE LEAVING, AFTER THE WEDDING?
HE DOESN'T ANSWER! MUST HAVE HEARD THE EXCITEMENT AND——

WINNIE WINKLE

MRS. SNAZZY IS VERY HIGH UP IN SOCIETY AND SHE'S ONE OF OUR NEIGHBORS!
I DON'T CARE HOW HIGH UP SHE IS, SHE CAN'T CALL MY ROCKIN' CHAIR A 'OL' ANTIQUE!
AN' YOU CAN'T KEEP THAT UGLY OL' ROCKER IN THIS LOVELY LIVIN' ROOM!
DON'T SIT DOWN HERE! YOU CAN'T KEEP THAT THING IN THIS DIGNIFIED DINING ROOM, EITHER!
TAKE THAT RICKETY ROCKER RIGHT OUT OF THIS BEAUTIFUL MODERN KITCHEN!!
SHUCKS!
HMMM! SEEMS TO ME THIS HOUSE IS TOO POSSESSED BEAUTIFUL TO LIVE IN!

KING OF THE ROYAL MOUNTED

THERE! MY CAR'S READY FOR THE RE-RUN OF THE CHAMPIONSHIP EVENT!
KING'LL BE EXPECTIN' TH' KILLER T' TRY T' SABOTAGE 'CYCLONE'S' CAR AGAIN...
...BUT THIS TIME I'M GOIN' T' USE TH' STUFF I ORIGINALLY PLANNED ON T' PUT 'CYCLONE' OUTA TH' RACE!
AND WITH THIS STUFF I CAN'T MISS!
SIXTH GRADE

DONALD DUCK

MARK TRAIL

LET ME GO, BOB... I'D RATHER RISK MY LIFE THAN YOURS...
NO, DOC... IT'S MY JOB!
HURRY, BOB!
DON'T WORRY, I WON'T HAVE TO HUNT AROUND... ANDY WILL TAKE ME STRAIGHT TO HIM!
GO ON, ANDY... GO TO HIM, FELLA!
BUT POOR OLD ANDY, BADLY BURNED, TAKES A FEW STEPS AND COLLAPSES!
ED DODD

PENNY

DOESN'T WOODY JAMES' BAND SIMPLY SEND YOU, FATHER? ISN'T IT YOUR VERY MOST FAVORITE?
MY VERY MOST FAVORITE IS ZOOZIE HERRICK'S MAD CATS.
BUT, FATHER, ZOOZIE HERRICK HAS BEEN OFF THE AIR FOR MONTHS NOW... SIMPLY AGES!
AHEM...
ISN'T THAT THE BEAUTIFUL TRUTH!

DOTTY

SUPERMAN

THIS IS GOING TO BE A PUSHOVER!
WITH MY STRENGTH AND WIT I SHOULD BE ABLE TO LOCATE A GIFT THAT WILL MAKE LOIS GASP WITH JOY!
BUT TRAILING THE MAN OF TOMORROW FROM A VANTAGE POINT HIGH OVERHEAD—MR. MXYZTPLK, THAT IMP FROM AN OUTER DIMENSION...
I DON'T TRUST THAT SUPER-GUY! SO I'LL JUST TRAIL ALONG AND SEE WHAT HE'S UP TO!
TO THE BASE OF A ROCK-STREWN MOUNTAIN SPEEDS SUPERMAN.
AH! JUST WHAT I'M LOOKING FOR!

NAPOLEON AND UNCLE ELBY

Today's Radio Programs

SATURDAY — WASHINGTON — E.S.T.

THE WASHINGTON POST — Saturday, August 3, 1946

	WMAL 630	WRC 980	WOL 1260	WINX 1340	WWDC 1450	WTOP 1500
	News, 6, 7, 8:30. Today's Prelude, 6:05. Town Clock, 7:10-9. David Willis, 7:45.	WRC Almanac, 5:30. News, 6, 7, 7:30, 8, 8:30; Your Timekeeper, 6:05-9.	News, 6, 6:30, 7, 7:30, 8:30. Easy Gwynn, 6:05-8. Union Station, 8:35. Cliff Edwards, 8:45.	News, 6, 7, 8. Jerry Strong, Wake Up With WINX, 6:05-9	Hunnicutt, 6-9 Devotions, 6:45. News, 6:30, 7, 7:30, 8:15.	Corn Squeezin' Time, 5:30; News, 6:45, 7, 7:30, 7:40, 8; Sundial, 7:50-9.
9	Wake Up and Smile / Hal O'Halloran / Boyce Smith	Percolator Party / Adventures of Archie Andrews	Song Shop / Anniversary Waltz / Rainbow House	News; Jerry Strong / Jerry Strong / Top Tune Time	Music Salon / Tales and Tunes / Teentime Revue	News; Mahoney / Youth Takes a Stand / Mary Lee Taylor
10	Buddy Weed Trio / Brown Dots / Bud Ward	Teentimers Show / Home Is What You Make It	Sherman, News Report on Youth / Arlington on the Air	News; Music Hall / Music Hall	Teentime Requests / School News; Quiz Bee / D. C. Quiz Bee	News; Let's Pretend / Let's Pretend / Billie Burke Show
11	Johnny Thompson / Paul Porter	Tropicale / Consumer Time / Smilin' Ed McConnell	Fun and Music / Luncheon With Lopez	News; Symphony / Elgar's Enigma Variations (Wood)	High School Sports / Rosebud Jr. Chorus / Jazz Jamboree	Theater of Today / Stars Over Hollywood
12	News, Evans / Accent on Music / The American Farmer	News; Improvisations / Look to This Day / Novelette / Elmer Peterson	Checkerboard Jamboree; News / Checkerboard Jamboree	WINX News / Midday Star Time / Lunch with Ellington / The Latin Touch	Abe Lyman's Show / Winnie the Wave / News; Jesters / P.D. News; Hits	Grand Central Station / County Fair
1	Children's Frolic / News; Evans / Ear Teasers	National Farm and Home Hour / The Baxters / Nature Sketches	This Week in Music (Beaschler) / Palmer House Orch.	News; Help the Hungry / Musical Bouquets	All Sports Parade / Tony Wakeman / All Sports Parade / Tony Wakeman	Meet the Missus / Give and Take
2	Piano Playhouse / To Live In Peace	Saturday Showcase / Lef's Laugh and Get Acquainted	Geo. Stoerney's Orch. / Easy Does It	News; Rhythm Spotlight on Rhythm	All Sports Parade / Tony Wakeman / All Sports Parade / Tony Wakeman	C. P. MacGregor / Gen. Curtis LeMay Cross Section; NAM
3	Duke Ellington / Atlantic City Race / Duke Ellington	Mars Handicap / Whitey Berquist / The Schools are Yours / Nelson Olmstead	Herbie Fields' Orch. / Opportunity USA	News; Tea for Two / Tea for Two	All Sports Parade / Tony Wakeman / All Sports Parade / Tony Wakeman	Labor News Review / D. C. Dateline / Country Journal
4	Saturday Concert	No Happy Ending / Edward Tomlinson / Songs by Snooky	Sports Parade / George Towne's Orchestra	News; Broadway Bandwagon / Music Hall	All Sports Parade / Tony Wakeman / All Sports Parade / Tony Wakeman	Top Tune Inn / Mr. and Mrs. Melody
5	News Summary / Sweet Swing / Labor, USA	News; Leif Eld Musicade; Bergman / Federal Diary	Paul Schubert / Rep. John McCormick / Bobbie Meeker's Orchestra	News; Music Hall / Music Hall	Band of the Day / Vacation Varieties / Sports; Hall of Hits / Hall of Hits	Saturday Symphony / Charles Collingwood
6	News; First Call / First Call; Sports / Harry Wismer / It's Your Business	Our Foreign Policy / Curtain Time	Hawaii Calls / Albert Warner Sports, Brundige	WINX News / Bob Wolff, Sports / Dinner Concert	Music for You / Sports / Jobs for Veterans	Top News, D. C. Diary / Speaking of Sports / Tony Martin Show
7	Dark Venture / Famous Jury Trials	Carnival with Bernie West / Honeymoon in New York	Twenty Questions / Juvenile Jury	News; Piano / Here's to Veterans / Show Time	Bible Quiz / Tips on Tables / Organ Recital	Hollywood Star Time / Denny O'Neill and Guest; News
8	Gangbusters / Boston Pops (Koussevitsky)	National Barn Dance / Can You Top This	Leave It to the Girls / Jonathan Trimble, Esq.	News; Waltzes AFGE / Wagner's "Siegfried"	Death on Wheels / News; 1450 Club / 1450 Club	Your Hit Parade / Sat. Nite Serenade
9	Heyloft Hoedown	Lights Out / Grand Ole Opry	Chicago Theater of the Air	News; Symphony / Haydn's Symphony No. 93 (Beecham)	News; 1450 Club / 1450 Club	Oklahoma Roundup / Give and Take
10	Music of Manhattan / George Hicks / Dance Band	News; Tyner Time / Tyner; Show Pieces / Night Caps	Korn's-A-Krackin' / The Record	News; Let's Dance with Elliott Lawrence / Music for Dreaming	News; Around Town / Around Town	Winner Take All / Renfrew Barn Dance
11	News, Evans / Hour of Dreams / Lee Dayton / Ray Michael	News; Serenade / Art of Living / Three Suns Trio / Les Sims; News	News / Ted Straeter's Orch. / Sherman Hayes' Orch. / News	News; Post Preview / Music For the Years	Conover Dance Party	News, Calmer, Severeid / Eddie Gallaher / Moondial / Sports Arena

. . . for your listening pleasure

"TEA FOR TWO"

When it's time for mid-afternoon relaxation, turn to "Tea for Two" at 3:10 P. M. each week-day. Famous musicians bring you on recording a program of the finest in music . . . following WINX news at 3:00 P.M.

3:10 to 4:00 p.m. each weekday!

WINX
The Washington Post Station
1340 ON YOUR DIAL

WPIK—730 KC. Baseball Game will be played at 1:30 P. M. today.

B. M. Eshleman Will Manage Branch Bank

By S. Oliver Goodman

Bernard M. Eshelman will manage the new branch office of the National Capital Bank which will open Monday at 2337 Pennsylvania ave. se., President George A. Didden, jr., announced yesterday. Gerald E. Burns will be the assistant manager.

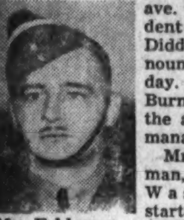

Mr. Eshleman
(In RCAF Garb)

Mr. Eshleman, a native of Washington, started his career in 1933 with the Lincoln National Bank. He joined the Royal Canadian Air Forces in 1941, served overseas and was transferred to the American Air Force in 1943. While flying on a mission over France on March 3, 1944, he was shot down and imprisoned by the Germans for the next 14 months. He was liberated by the Russian army in May, 1945.

Mr. Burns, the new branch assistant manager, also is a native of Washington . . . He launched his career in 1939 with Liberty National, changed to National Capital and served with the Navy from 1944 until early 1946.

This is the first branch office of National Capital Bank, whose head office is at 316 Pennsylvania ave. se. The rapidly growing southeast bank, which several years ago absorbed the East Washington Savings Bank, now has resources in excess of $11,500,000 and deposits of $10,708,157. The new office will be called Highlands Branch and will be housed in a remodeled one-story building.

Another branch bank was opened last month by the Bank of Commerce & Savings at 6424 Georgia ave. nw., and two other banks plan to open b ranches.

Anacostia National Bank recently announced plans to open a branch in the Congress Heights section, exact location not yet determined.

Hamilton National Bank will open its eighth b ranch soon near Georgia and Eastern aves., near Silver Springs, Md.

Business Briefs Of D. C. Interest

Week's Sales Continue Rise

The Federal Reserve Bank of Richmond yesterday reported department store sales compared with the same 1945 period as follows:

	D. C.	5th Dist.
Week ended July 27	+13%	+20%
Four weeks ended July 27	+12%	+15%

Merit Award for Report

The Financial World, a weekly published in New York, has presented the Washington Gas Light Co., with a merit award for excellence of its 1945 annual report to stockholders, as judged from editorial, financial and statistical content, as well as format, typography and illustrations.

Earnings Statements

General Foods Corp., reported for six months ended June 30 net profit of $8,435,954, equal to $1.51 a common share, compared with $8,033,051, or $1.44 a common share, for the first half of 1945.

The report said net for the 1946 period is after a $500,000 provision for price uncertainties

Crucible Steel Co., of America reported for the quarter ended June 30 net income of $1,695,034, equal after dividend requirements on $5 preferred stock to $2.92 a common share. The net includes $219,051 derived from settlement of war contracts terminated in 1945.

Reliance Manufacturing Co., reported for six months ended June 30 net profit of $817,762 or $1.64 each on 483,310 common shares compared with $530,344, or $2.26 each on 222,855 common shares, in the first half of 1945.

Hinde & Dauch Paper Co., reported for the first half of 1946 net profit of $856,916, or $1.80 each on 476,373 common shares, compared with $656,630, or $1.58 each on 360,250 common shares, for the same period last year.

Chicago Grain

Chicago, Aug. 2 (AP).—Opposing trends developed in the grain market today when corn weakened on receipt of moisture in sections of the Midwest and oats firmed on demand for the cash grain by the Commodity Credit Corporation.

Selling of corn was encouraged further by a lower trend in live hogs and a substantial break in yellow grain futures at Buenos Aires. Corn in the South American market was down 5¼ cents a bushel at midday on top of a drop of 8½ to 8¼ cents yesterday.

Corn in the local market closed 1¾-2⅜ cents lower, January 1.40½@1.40¼, and oats were ½-1⅜ higher, August 74¼@74⅛. There was no trade in barley. At Minneapolis wheat closed unchanged to 4 cents lower, September 1.91¾.

Range follows:

	Open.	High.	Low.	Close.
Corn—				
January	1.40¾	1.42	1.39¾	1.40¼
March	1.41¼	1.42	1.40¼	1.40⅛
Oats—				
August	73¼	74⅛	73⅛	74⅛
September	72¼	74⅞	71⅞	72⅞
November	71⅜	72⅞	71⅜	72⅞
December	72⅝	73¾	72	73¾
March	74	74⅞	73½	74⅞
Barley—				
November	1.28	1.28	1.28	1.28
December	1.28	1.28	1.28	1.28
March	1.28	1.28	1.28	1.28

Cash Grain

Chicago, Aug. 2 (AP).—WHEAT—No. 1 hard, 2.01½; No. 1 mixed, dusty, 1.96; sample grade, mixed, 1.73.

CORN—No. 2 yellow, 2.10; No. 5 yellow, 2.08½.

OATS—No. 1 mixed, 77½@78½; No. 1 heavy, mixed, 78½; No. 1 white, 77¾@79; No. 1 heavy, white, 78¾@79; No. 1 extra heavy, white, 81.

BARLEY—No. 1 malting, 1.78; feed, 1.25@1.80, nominal.

Naval Stores

Savannah, Ga., Aug. 2 (AP).—TURPENTINE—83½; offerings and sales, none; receipts, 431; shipments, 383; stocks, 619.

ROSIN—Offerings and sales, none; receipts, 125; shipments, none; stocks, 10,119. Quote, unchanged.

Jacksonville, Fla., Aug. 2 (AP).—TURPENTINE—Receipts and shipments, none; stocks, 16.

ROSIN—Receipts and shipments; none; stocks, 922.

Baltimore Wheat

Baltimore, Aug. 2 (AP).—WHEAT—No. 2 red, garlicky, spot domestic, 204½; with rail transit, 2.06½; No. 2 red, garlicky, spot August, 2.04½; with rail transit, 2.06½.

Quotations on N. Y. Stock Exchange

By the Associated Press

Total stock sales yesterday, 750,000 shares; previous day, 830,000; week ago, 977,840; year ago, 511,130; two years ago, 1,114,600; January 1 to date, 216,993,003; year ago, 222,442,519; two years ago, 163,024,570.

Dow-Jones Stocks

New York, August 2.—

	Open.	High.	Low.	Close.	Ch'ge.
30 indus.	202.59	203.38	201.76	202.82	+0.6
20 rails.	62.38	62.82	62.18	62.63	+0.33
15 utils.	41.45	41.68	41.26	41.50	—0.04
65 stocks	74.93	75.30	74.63	75.07	+0.22

Transactions in stocks used in averages Friday: industrials, 65,300; railroads, 38,160; utilities, 39,000; 65 stocks, 142,460.

Stock	Sales Add 00	High	Low	Close	Net Ch'ge
Abbott Lab	11	70½	70⅜	70½	+ ¼
Abbott Lab rt	117	1⅛	1	1⅛	+ ⅛
A C F-Brill Mot	8	14¼	14⅛	14⅛	+ ⅛
Acme Stl	1	48	48	48	....
Adams Exp	8	20⅜	20⅛	20⅜	+ ¼
Adams-Millis	2	58	58	58	....
Adressog-Mult	1	32½	32½	32½	....
Admiral Corp	2	14⅝	14⅜	14⅜	— ⅜
Air Reduction	7	52¾	51½	52½	+ ¾
Alaska Juneau	2	7½	7½	7½	....
Alleghany Corp	26	6	5⅞	6	+ ⅛
Alleghany pf	2	57	57	57	+1¼
Alleghany pr pf	2	68	67⅞	67⅞	+ ⅜
Alleg Lud Stl	2	55⅝	55	55⅝	+ ½
Allen Industries	3	25⅞	25½	25½	— ¼
Al Chem & Dye	3	196	195½	196	+2
Allied Kid	1	26¼	26⅛	26¼	+ ⅛
Allied Mills	4	36¾	36	36¾	+ ¾
Allied Strs	16	51⅞	51⅛	51¾	+ ¼
Alis-Ch Mfg	23	48⅛	47	47¼	—1¼
Alpha P Cem	1	35	35	35	— ¼
Amal Leather	5	10¼	10⅛	10⅛	— ⅛
Amerada Pet	1	83	83	83	—1
Am Ag Ch Del	2	48½	48½	48½	+ ½
Am Airlines	97	15¾	15½	15⅝	+ ⅛
Am Bank Note	3	40½	40	40	— ¼
Am Bosch	1	21¼	21¼	21¼	....
Am Brake Shoe	6	56¾	56	56¼	....
Am Cable & R	16	11	10⅞	10⅞	....
Am Can	9	101½	100⅞	101½	+1
Am Car & Fdy	1	70⅝	70⅝	70⅝	+ ¼
Am Ch & Cable	3	31⅛	31⅛	31⅛	....
Am Colortype	4	28⅝	28⅝	28⅝	+ ⅜
Am Crystal Sug	2	26½	26½	26½	— ½
Am Distill	4	69¾	69	69¾	+ ¾
Am Export L	28	27⅞	26¼	26¾	+ ¼
Am & For Pow	16	9	8⅞	8⅞	+ ⅛
Am & F P $7pf	3	122¾	122½	122½	+ ½
Am & F P 2 pf	4	35	34½	34½	— ¼
Am-Hawaii SS	1	47	47	47	....
Am Hide & Lea	3	10½	10½	10½	....
Am Home Prod	12	103	101½	101½	—1⅞
Am Home Prd rt	200	1⅜	1⅛	1⅛	— ⅛
Am Ice	3	14	14	14	— ¼
Am Internat	4	14¼	14¼	14¼	— ¼
Am Invest Ill	2	13⅝	13⅝	13⅝	— ⅜
Am Locomotive	29	35⅞	34⅞	34⅞	—1¼
Am Locomot pf	2	114¼	114¼	114¼	— ¼
Am M & Fdy	16	35¾	34¾	35¾	+1½
Am Metal	3	37⅝	37½	37½	— ¼
Am News Co	4	45½	45	45½	+ ½
Am Pow & Lt	66	19¼	18⅞	19¼	+ ⅜
Am P&L $6 pf	4	127	126¾	127	+ ¼
Am P&L $5 pf	18	116⅞	114¾	116¾	+1⅞
Am Rad & St S	67	19	18⅝	18⅞	+ ⅛
Am Roll Mill	49	39⅞	39¼	39⅞	+ ½
Am Safety Raz	1	55¾	55¾	55¾	—1½
Am Smelt & R	9	64	63⅝	63¾	— ¼
Am Snuff	1	44	44	44	....
Am Stl Fdrs	2	43⅝	43⅛	43⅛	— ¼
Am Stores	4	38¾	38	38¾	+ ¼
Am Stove	2	36¼	36¼	36¼	+ ¼
Am Tel & Tel	14	198½	198	198¼	+ ¼
Am Tobacco	2	93	92¾	92¾	+ ¼
Am Tob B	5	94½	94	94½	+ ½
Am Viscose	11	63¼	62½	62½	— ¾
Am Viscose pf	2	118	117⅞	117⅞	— ⅛
Am Wat Wks	67	23¾	23⅛	23⅝	+ ½
Am W Wks pf	2	105½	105⅛	105⅛	+ ⅛
Am Woolen	20	60⅛	59½	60⅛	+1¼
Am Wool pf	4	170½	170¼	170½	....
Am Zinc L&S	5	11¼	11	11¼	....
Anaconda Cop	7	47¾	47	47	— ⅜
Anchor Hock Gl	4	54¼	54¼	54¼	....
Ander Prich Oil	4	22¾	22½	22½	+ ⅛
Arch-Dan-M	3	36½	36¼	36½	+ ¼
Armour & Co	35	16⅜	15⅞	15⅞	— ¼
Armour pr pf	3	134	133½	133¾	+1¼
Armstrong Cork	3	57	56¾	57	+ ½
Artloom Corp	3	22	21¾	21¾	— ⅛
Assd Dry Goods	13	29⅝	29¼	29¾	....
Associates Inv	3	56½	56	56	+ ¼
A T F inc	4	23¼	23¼	23¼	....
Atch T & S F	17	112½	111½	112	....
Atch T & S F pf	1	120¼	120¼	120¼	+ ½
Atl Coast Line	9	72	70½	72	+1½
Atl Refining	14	48⅛	48¼	48⅛	....
Atlas Corp	16	28⅝	27⅞	28	....
Atlas Tack	1	31½	31½	31½	....
Aust Nichols	3	19½	19½	19½	....
Autocar Co	1	31	31	31	....
Aviation Corp	72	10⅛	10	10⅛	+ ⅛
Aviation Cp pf	3	60¾	60⅜	60¾	+1⅞
Bald Loco	6	29⅞	29⅝	29⅝	+ ¼
Balt & Ohio	26	24¼	23⅞	24⅛	+ ⅛
Balt & Ohio pf	3	35	34⅞	35	+ ¼
Barber Asph	15	60	58½	60	+1½
Barker Bros	1	37	37	37	+ ¼
Barnsdall Oil	3	30	29⅞	29⅞	....
Bath Ir Wks	3	28½	28⅛	28⅛	— ⅛
Bayuk Cigars	3	59¼	58½	59¼	+1¼
Beatrice Foods	7	61¼	60	60	— ½
Beat Foods cvpf	70	117	117	117	+ ¼
Beech Airc	14	23	22⅞	23	+1
Belding-Hem	2	22¼	22	22¼	+ ¼
Bell Airc	9	26⅝	26	26⅝	+ ⅝
Bell & Howell	2	28	28	28	+ ½
Bendix Aviat	4	46	46	46	—1
Benef Ind Ln	12	29⅝	28⅞	29⅝	+ ¾
Benef Ind Ln pf	1	111¾	111¾	111¾	....
Best & Co	5	41¾	40¼	40¼	—1½
Best Foods	5	30¼	30	30¼	+ ¼
Beth Steel	15	113¼	112	113¼	+2¼
Blaw-Knox	4	27	26⅞	27	+ ¼
Bliss E W	10	31¼	31	31¼	+ ¼
Boeing Airplane	32	29	28¼	28½	+ ½
Bond Strs	11	41	40	40⅞	+ ⅞
Borden Co	4	52	51⅝	52	+ ¼
Borg-Warner	10	52⅝	52	52	— ⅜
Boston & Maine	5	7⅝	7	7⅝	+ ¼
Braniff Airw	4	26	26¼	26	....
Bridgeport Br	5	17½	17½	17½	+ ⅛
Briggs Mfg	9	46½	45½	46½	+1
Briggs & Strat	1	35	35	35	....
Bristol-Myers	2	55¾	55¾	55¾	— ¼
Bklyn Un Gas	20	32½	32	32	— ¼
Bruns-Balke	1	31	31	31	— ¼
Bucyrus-Erie	2	22	22	22	— ¼
Budd Co	42	18½	18¼	18⅜	....
Buf Niag El pf	2	107	107	107	....
Burling Mills	10	25⅞	25⅝	25¾	+ ⅛
Burl Mills cvpf	1	111	111	111	....
Burr Add Mach	22	18⅜	18⅛	18⅛	— ⅛
Bush Terminal	2	10⅜	10⅜	10⅜	+ ⅛
Butler Bros	4	34½	34¼	34½	+ ¼
Butte Cop &Z	1	6⅞	6⅞	6⅞	— ⅛
Callahan Z-Ld	14	4¾	4⅝	4¾	....
Calumet & Hec	5	8⅞	8¾	8¾	....
Campbell Wyan	5	35	34⅞	35	+ ½
Can Dry G Ale	7	17⅞	17⅝	17⅞	+ ½
Canad Pacific	31	17⅞	17⅜	17⅜	— ¼
Cannon Mills	2	66¾	66½	66¾	— ¼
Carrier Corp	2	26⅜	26¼	26¼	....
Carrier Corp pf	2	53½	53⅛	53⅛	— ½
Case (J I) Co	2	48⅞	48½	48⅞	+ ½
Caterpil Tract	8	74	74	74	— ¼
Celanese Corp	10	67¼	66	67	+ ¼
Celanese 1st pf	1	107	107	107	....
Celotex Corp	3	33¼	33⅛	33¼	+ ⅛
Cent Aguirre	5	24¾	24½	24⅝	+ ⅛
Cent Foundry	10	15⅝	15⅜	15⅝	— ¼
Cen Hud G&E	15	10⅜	10¼	10⅜	+ ⅛
Cent R R N J	3	15¼	15	15¼	+ ¼
Cerro de Pas	3	45½	45⅜	45⅜	— ⅛
Certain-teed Pr	10	24	23¾	23¾	— ⅛
Champ Pap & F	1	56	56	56	+1½
Champ P&F pf	1	112	112	112	+1½
Ches & Ohio	1	62¼	61½	61½	— ½
Chicago Corp	43	12⅝	12¼	12⅝	+ ¼
Chi & E Ill	1	10	10	10	....
Chi & E Ill A	6	17¼	17	17	....
Chi Grt West	3	11¼	11⅛	11⅛	....
Chi Grt W pf	6	19¼	18⅝	19	....
Chi Ind & LAct	1	13⅞	13¾	13¾	— ¼
Chi Ind & L Act	2	13¾	13⅝	13⅝	— ½
Ch M SP & Pac	14	23½	23⅛	23⅛	— ⅜
Ch M SP&P pf	7	57	56	56¼	— ¾
Chi & NW	8	28½	27¾	27¾	—1¼
Chi & NW pf	4	56¾	56⅛	56¾	— ¼
Chi Pneu Tool	2	30½	30	30½	+ ½
Childs Co	38	11¾	10¾	11	+1
Chrysler Corp	10	122	121	121	— ½
CIT Finan	14	55¼	54⅞	55	+ ¼
Cin Mill Mch	4	35¼	34¾	35¼	+ ¼
City Ice & Fuel	4	37¼	37⅛	37¼	+ ⅛
City Stores	2	29½	29	29	— ½
Clev Graph Br	1	66½	66⅛	66½	+ ½
Climax Molyb	5	31¼	30⅞	30⅞	—1¼
Cluett Peabody	6	53	52½	53	+ ¼
Colgate-Pal-P	4	55⅞	55¾	55¼	— ¾
Colgate-P-P pf	1	109	109	109	....
Col Fuel&Ir	15	15⅞	15⅜	15½	— ⅛
Col F&Ir pf	1	20⅛	20⅛	20⅛	— ⅛
Colum Brdcst A	7	37½	36¾	37½	+1½
Colum Brdcst B	1	37	37	37	+1
Colum G & El	59	11½	11⅜	11½	+ ⅛
Col G&E 6%pf	1	110	110	110	—1
Colum Pict	5	31¼	30¼	30¼	—1⅜
Colum Carbon	5	40	39¾	40	+ ¼
Coml Credit	5	53¼	53	53	+ ½
Coml Cred pf	1	119	118½	119	....
Coml Solvents	8	27¼	27	27⅛	— ⅛
Comwlth Edis	44	35⅞	34⅞	34⅞	— ½
Comwlth & Sth	158	4⅝	4½	4⅝	+ ⅛
Com & Sth pf	9	127¼	126¾	127¼	+ ¼
Congoleum-Nai	3	34¼	34	34¼	+ ¼
Cons Copperm	7	8	7⅞	8	+ ⅛
Cons Edison	96	33⅞	33⅜	33½	+ ¼
Cons Edison pf	1	107¼	107¼	107¼	+ ¼
Cons Grocers	1	23⅜	23⅜	23⅜	+ ¼
Cons Laundries	1	19	19	19	+ ¼
Cons Nat Gas	9	53¾	52½	53¾	+1¼
Con RR Cuba pf	2	33	32¾	32¾	+ ¼
Cons Vultee	32	24⅝	23¾	24½	+ ½
Container Corp	14	47¼	46⅝	47¼	+ ⅝
Container Corrt	146	[illegible]	[illegible]	[illegible]	[illegible]
Cont Bak	1	20⅞	20⅞	20⅞	+ ⅛
Cont Can	5	45	44¾	44¾	— ¼
Cont Diam Fib	1	13½	13½	13½	+ ¼
Cont Ins	5	55¾	54¾	54¾	— ¼
Cont Motors	16	16⅜	16⅛	16⅜	+ ¼
Cont Oil Del	21	45½	44	45½	+1
Cont Steel	1	21¾	21¾	21¾	+ ¼
Copperweld St	3	18	18	18	+ ¼
Corn Exchange	2	61¼	60¾	61	....
Corn $Products	8	66	65¾	66	+ ¼
Corn-Dub El	3	19¾	19	19	....
Corning Glass	9	37¼	37	37	....
Coty Inc	2	10⅝	10⅜	10⅝	+ ¼
Coty Internat	1	5¼	5¼	5¼	— ⅛
Crane Co	12	44¼	43¾	43¾	— ⅝
Cream of Wh	3	33¼	32¾	32¾	— ¼
Crown Cork & S	4	47¾	47	47	—1¼
Crown Zeller	2	34¾	34⅝	34¾	+ ⅛
Crucible Steel	18	49	48¼	48½	— ¼
Cub-Am Sugar	9	25¼	25¼	25¼	— ¼
Cudahy Pack	1	56⅜	56⅜	56⅜	— ¼
Cuneo Press	4	23⅝	23⅝	23⅝	— ¼
Cunning Drug	1	62	62	62	— ¼
Curtis Publishng	8	16⅜	16⅛	16⅛	— ¼
Curtis Pub prpf	2	71¾	71½	71¾	— ¼
Curtiss-Wright	43	7⅞	7½	7⅝	— ¼
Curtiss-Wr A	19	20⅞	20	20⅛	— ⅛
Davison Chem	2	26¾	26½	26¾	+ ½
Dayton P&L	9	36⅝	36⅛	36¼	— ¼
Deere & Co	12	53	51¾	53	+1¾
Deere & Co pf	2	41⅝	41⅜	41⅜	— ¼
Del & Hudson	4	44⅜	44⅛	44⅛	— ¼
Del Lack & W	10	10⅝	10⅜	10½	+ ¼
Detroit Edison	4	26⅞	26⅜	26⅞	+ ¼
Devoe & Ray A	4	34¾	34¾	34¾	+ ¼
Diamond Match	4	43¾	43	43¾	— ¼
Dist Corp-Seag	27	27¾	27	27¼	— ¼
Dixie Cup	5	45	43½	45	+1½
Doehler-Jarvis	8	34½	33¾	34	— ¼
Dome Mines	12	20⅞	20⅝	20⅝	— ⅛
Douglas Aircraft	4	89½	89	89½	— ¼
Dow Chem	3	177½	177	177	+2
Dresser Indust	1	25⅞	25⅞	25⅞	— ¼
Dresser Ind pf	1	109½	109½	109½	—1
Duplan Corp	1	43	43	43	+ ¾
du Pont de N	9	217	215½	217	+1
du Pont pf	2	129	129	129	— ½
Duq Light pf	4	115	115	115	— ¼
D W G Cigar	2	18	18	18	— ⅛
Eagle-Pich	2	25¾	25⅛	25⅛	— ½
Eastern Air L	43	29¼	29	29	— ⅛
Eaton Mfg	3	60¾	60¼	60¾	— ⅛
Edis Bros Strs	2	34¾	34¾	34¾	+1
Ekco Prod	1	40	40	40	....
Elastic Stop N	1	11	11	11	....
El Auto-Lite	147	60⅞	59½	60	— ½
El Auto-L rt	310	1⅜	1	1	....
Elec Boat	14	21½	21⅜	21½	+ ¼
El Boat pf	2	43½	43½	43½	+ ½
El & Mus Ind	6	5	5	5	....
El Power & Lt	12	25¼	25	25¼	+ ⅛
El Pow & Lt$6pf	2	161½	161½	161½	+1½
El Pow & Lt$7pf	2	175	175	175	+1
El Storage Bat	1	50½	50½	50½	....
El Paso N Gas	4	55½	55¼	55¼	....
Emerson El M	1	22½	22½	22½	— ⅛
Emer Rad & Ph	3	28¾	28¼	28⅝	—1
Endicott-John	1	87	87	87	....
Eng Pub Svc	7	34¾	34½	34¾	+ ¼
Equit Off Bldg	17	3⅞	3⅝	3⅝	— ⅛
Erie RR	44	16⅛	15⅞	16⅛	+ ⅛
Erie RR pf A	2	75	75	75	+ ½
Eureka Wms	10	17	16¼	16¼	....
Evans Products	6	28⅜	28	28	+1
Eversharp	4	44	43⅜	43½	— ¾
Ex-Cell-O	2	57¾	57⅝	57¾	+3⅛
Exchange Buff	1	9⅝	9⅝	9⅝	— ⅛
Fairbanks Mor	1	74	74	74	....
Fajardo Sugar	1	24½	24½	24½	— ½
Farns Tel&Rad	17	13⅛	12⅞	12⅞	— ⅛
Fed Lt & Trac	3	24⅜	24¼	24¼	— ⅛
Fed Mns&Smelt	1	44½	44½	44½	+ ½
Fed Mot Truck	4	17⅛	17	17⅛	+ ⅛
Federat D Strs	4	66⅝	66⅛	66⅝	— ¼
Ferro Enam	3	31	31	31	— ¼
Fid P Fire Ins	1	58¾	58⅝	58⅝	— ⅛
Firestone T & R	14	72	70⅝	71	—1
Firest T&R pf	2	107⅝	107½	107⅝	+ ⅛
First Nat Strs	1	61½	61½	61½	+1
Flintkote	9	38⅝	38⅛	38⅜	— ¼
Firth Carpet	2	27½	27⅛	27½	....
Florida Pow	17	19⅝	19	19⅜	+ ⅛
Florsheim Sh A	2	27	26¾	27	+2
Follansbee Stl	1	16½	16	16½	+1
Follansbee St pf	3	106	105½	106	+1½
Food Fair Strs	37	20⅝	20	20⅝	+ ¾
Food Machinery	7	89½	89	89½	+2
Foster Wheeler	1	40⅝	40⅝	40⅝	+ ¼
Francisco Sugar	1	28½	28½	28½	— ¼
Fruehauf Tra	7	42½	42	42½	+ ½
Gabriel Co	15	14⅝	14	14⅝	+1
Gair (Robert)	12	10⅝	10¼	10⅝	+ ⅛
Galvin Mfg	2	18	17¾	17¾	+ ¼
Gar Wood Ind	12	14⅛	14	14	— ⅛
Gar Wood pf	2	57½	57½	57½	— ¼
Gaylord Cont	10	20½	20	20	....
Gen Am Invest	9	20½	19⅞	20	....
Gen Am Trans	4	61	60½	61	— ¼
Gen Baking	7	12⅜	12⅛	12⅜	+ ⅛
Gen Bronze	2	21⅞	21	21	— ⅞
Gen Cable	6	12⅛	12⅛	12⅛	....
Gen Cigar	1	38	38	38	— ¼
Gen Elec	31	46¾	45⅝	46⅛	— ⅛
Gen Foods	5	53	52	52¾	+ ¾
Gen Mills	10	52½	51¾	52½	+1
Gen Mills3-⅜pf	3	120	120	120	....
Gen Motors	39	68¼	67¾	68	....
Gen Out Advt	6	24½	24¼	24½	....
Gen Prec Eq	6	34	34	34	— ¼
Gen Pub Util	36	19⅜	19¼	19⅜	— ¼
Gen Ry Signal	2	40	39¾	39⅞	— ¼
Gen Real & Uti	15	7⅜	7⅛	7¼	— ⅛
Gen Refract	4	31⅜	31⅛	31⅜	+ ⅛
Gen Shoe	3	40	39½	40	— ½
Gen Tel	4	43⅞	43⅝	43⅝	— ¼
Gen Time Inst	1	38	36	36	+1
Gen T & Rub	3	52½	52¼	52½	+1
Gillette Saf R	11	37	36⅞	37	+ ¼
Gimbel Bros	4	57⅞	57	57	....
Glidden Co	10	50⅞	50¼	50⅞	....
Glidden cv pf	1	57	57	57	....
Goebel Brew	3	7⅝	7⅝	7⅝	....
Goodall-Sanf	1	42½	42½	42½	....
Goodrich (B F)	5	76⅞	76	76⅞	+ ⅞
Goodyear T&R	11	66⅛	65¼	66⅛	+1¼
Goodyr T & R pf	2	106⅛	106⅛	106⅛	....
Graham-P Mot	25	10⅛	10¼	10⅛	— ¼
Granby Con M	5	8⅝	8⅜	8⅝	— ⅛
Granite City Stl	1	20⅛	20⅛	20⅛	....
Grant (W T)	7	34⅞	33⅞	33⅞	....
Gt Nor IrOre ct	2	19	18⅞	19	+ ¼
Gt Northn R pf	37	57½	56⅞	57⅜	+1
Gt West Sug	4	30	30	30	— ⅛
Green (H L)	3	83¾	83½	83½	— ¼
Greyhound Cor	11	46½	46¼	46¾	....
Grum Air En	5	44½	44	44	— ½
Guantan Sugar	6	10⅛	10	10	....
Gulf Oil	6	73	72⅞	73	+ ¼
Hall Prt new	2	23	22½	22½	— ¼
Harb-Walk	5	30	29⅞	30	+ ¼
Hart Sch & M	2	50	49⅝	50	+1
Hayes Indust	5	15⅝	15⅜	15⅝	+ ¼
Hayes Mfg	3	11	11	11	— ⅛
Hercules Motors	3	29	28⅞	28¾	— ¼
Hercules Powd	7	63½	61½	63	+3
Hinde & D Pap	5	49⅝	39	39½	+1½
Holland Furn	3	33	32½	32½	— ¼
Holly Sugar	3	29¾	29	29	— ¾
Homestake Min	9	42⅝	42	42	— ¼
Houd-Hershey	3	22⅝	21⅝	21⅝	— ⅛
Household Fin	4	34	33½	34	+ ¼
Houston Oil	8	24⅝	24	24	— ¼
Howard Strs	1	45⅜	45⅜	45⅜	— ⅛
Howe Sound	4	44	43⅞	43⅞	—1⅛
Hudson & Man	2	7⅝	7½	7½	— ¼
Hud & Man pf	3	16¾	16	16¾	+ ¾
Hud Bay M&S	13	40½	40	40½	+ ½
Hudson Motor	5	27⅜	27	27	— ¼
Hunt Foods	5	39⅞	39⅜	39⅝	— ⅛
Hupp Corp	3	8⅞	8⅝	8⅝	— ¼
Idaho Power	2	39	39	39	+ ¼
Illinois Central	10	36⅞	36⅛	36⅞	+ ⅜
Ill Term RR	4	10⅜	10¼	10⅜	+ ⅛
Indpls Pw & Lt	2	32	32	32	....
Ind El de Mex	7	15½	15⅛	15½	+ ¼
Inger-Rand	1	140½	140½	140½	+ ½
Inland Steel	8	41⅝	41½	41½	— ⅛
Inspirat Cn Cop	5	20	19⅞	20	— ⅛
Insuransh ctf	2	8⅜	8⅜	8⅜	— ⅛
Interchem Corp	1	51⅛	51⅛	51⅛	— ¼
Interlake Iron	7	16⅛	16	16	— ⅛
Int Harvester	6	96	94⅞	94⅞	—1⅛
Int Hyd-Elec A	10	12¼	12	12	— ¼
Int Min & Ch	8	36	35⅝	35⅝	—1¼
Int Mining	5	7½	7⅜	7½	— ⅛
Int Nick Can	24	36⅝	36⅛	36⅜	+ ⅛
Int Paper	44	47⅛	47	47⅛	+ ½
Int Pap pf ctd	11	118⅞	117¾	118⅞	+1
Int Pap pf	3	119½	119	119½	+ ½
Int Ry Cen Am	2	20⅛	20⅛	20⅛	....
Int Silver	3	60	59⅝	60	+ ¼
Int Tel & Tel	37	21⅝	21	21	— ¼
Int T&T for ct	3	21¼	21⅛	21¼	+ ¼
Intertype Corp	3	31⅝	31⅜	31⅜	+ ¼
Island Crk Coal	3	50	50	50	— ½
Jacobs (F L)	4	17½	17¼	17¼	+ ⅛
Johns-Manville	8	139½	138	139½	+1½
Johns-Man pf	2	128⅛	127	128⅛	+3
Johns-M pf cld	2	124	122⅝	124	+1
Jones & L Stl	19	48¾	48⅛	48⅝	+ ½
Joy Mfg	1	30	29¾	29¾	....
Kan City South	1	33	32⅝	32⅝	—1
Kan City Sou pf	1	62	62	62	+ ½
Kaufmann Dept	2	46	45⅜	45⅜	....
Kayser J	1	22⅜	21⅞	21⅞	— ½
Kennecott Cop	16	57⅛	56½	57⅛	+ ¼
Kinney G R Co	3	24¼	24¼	24¼	+ ¼
Koppers Co	1	40	40	40	....
Kresge S S	4	[illegible]	[illegible]	[illegible]	[illegible]
Kroger Co	4	56	[illegible]	[illegible]	[illegible]
Laclede Gas	13	[illegible]	[illegible]	[illegible]	[illegible]
Lambert Co	5	[illegible]	[illegible]	[illegible]	[illegible]
Lane Bryant	10	49⅝	49⅛	49⅛	+1¾
Lee Rub & Tire	1	67½	67½	67½	+1
Lehigh C & N	6	13⅝	13⅜	13⅝	+ ¼
Lehigh Port C	2	45½	45	45	— ¼
Lehigh Val Coal	7	4½	4	4	— ⅛
Lehigh V C 1 pf	1	30	30	30	— ¼
Lehigh V C 2 pf	1	10¼	10	10	— ¼
Leh Val R R	5	11½	11⅜	11⅜	— ⅛
Lehman Corp	3	57⅝	57	57	— ½
Lerner Stores	3	37	36⅞	36⅞	— ¼
Lib-O-F Glass	5	60½	59½	60¼	+ ⅛
Libby McN & L	10	12⅝	12¾	12¾	....
Life Savers	4	34⅛	34⅛	34⅛	— ¼
Liggett & Myers	3	96⅝	96⅛	96⅝	+1¼
Liggett & My B	2	96⅛	96	96⅛	+ ⅛
Liggett & M pf	2	204⅛	204	204	....
Lily Tulip	1	50	50	50	....
Lima Locomot	1	67	67	67	— ¼
Link-Belt	5	59⅛	58⅞	59	+1
Lion Oil	3	42	41¼	41¾	— ¼
Liquid Carbonic	1	34¾	34¾	34¾	— ¼
Liquid Carb pf	1	119½	119½	119½	— ¼
Lockheed Airc	43	30⅞	29⅞	30½	+ ½
Loews Inc	16	35	34⅜	34¾	— ¼
Lone Star Cem	2	80¼	80¼	80¼	— ¼
Long-Bell Lbr A	2	29½	29½	29½	— ¼
Lorillard P	15	26¼	26⅛	26¼	....
Lowenstein & S	31	39	37½	39	+1⅞
Louisv & Nash	7	65¾	65½	65¾	— ¼
Lowen & Sonspf	2	106	106	106	....
MacAnd & Forb	1	40¾	40¾	40¾	+ ¼
Mack Trucks	5	67	66¼	67	....
Macy R H	6	53¾	53¾	53¾	+ ½
Magma Copper	4	23⅜	23⅜	23⅜	— ¼
Mandel Bros	1	21	21	21	....
MaracaiboOEpl	3	5⅝	5⅝	5⅝	....
Marine Midland	19	9⅞	9½	9⅝	....
Marshall Field	8	48⅝	47½	47½	—1¼
Martin G L	8	40¼	39⅝	40	+ ½
Martin-Parry	2	26⅛	26	26	....
Masonite Corp	2	67¾	67	67⅜	— ¾
Mathieson Alk	7	36	35⅞	35⅞	— ¼
May Dep Stores	6	67⅝	61⅛	61⅝	....
Maytag Co	9	15¼	15	15¼	+1
McCall Corp	3	58	57⅝	58	+ ¼
McCrory Stores	3	36½	36	36½	+ ½
McGraw Hill	1	38⅞	38⅞	38⅞	+ ¼
McKess & Rob	2	49⅝	49⅝	49⅝	+ ¼
McLellan Strs	3	29⅝	29	29⅝	+ ¼
McQuay-Nor	1	31⅞	31⅞	31⅞	....
Mead Corp	2	26⅜	26⅜	26⅜	....
Melville Shoe	2	56	55¾	55¾	— ⅛
Mengel Co	5	30½	30⅛	30⅛	+ ¼
Mercant Strs	7	29½	29⅛	29⅛	....
Merch & MinTr	3	46¾	45	46¾	+3⅛
Merck & Co	2	64	63½	63½	— ½
Mesta Machine	5	55½	55⅛	55⅛	— ⅛
Mid-Cont Pet	5	40¼	40⅛	40¼	— ¼
Midld Stl Prod	1	50	50	50	....
Min-Honey Reg	3	59⅝	58½	59⅝	+1⅛
Minn-Moline	3	16¼	16	16¼	....
Minn & St L Ry	3	58¾	57¾	58¾	+ ¼
Min St P&SSMA	3	16¾	16⅜	16⅜	— ¼
Minn Mng & M	7	53⅝	53⅜	53⅝	+ ¼
Mission Corp	2	40½	40	40	....
Mo-Kan-Tex	6	11¼	11⅛	11¼	+ ½
Mo-Kan-Tex pf	4	37⅝	37⅛	37⅝	+ ¾
Mojud Hos	6	22⅝	22½	22½	....
Monarch Mch T	1	38	38	38	....
Montsanto Ch n	23	54⅝	54⅛	54⅝	+ ¼
Monsanto Ch pf	2	129	129	129	+3
Montgom Ward	136	78	75⅛	78	+1½
Mont Ward rt	350	7	6⅝	7	....
Moore-McC Lin	7	29¼	29⅛	29¼	— ¼
Motor Products	1	27⅞	27⅞	27⅞	— ¼
Mullins Mfg	2	20½	20¼	20¼	— ¼
Munsingw Inc	2	22	22	22	....
Murphy (G C)	3	41¼	41	41¼	— ¼
Murray Corp	3	16⅝	16⅛	16⅛	— ⅛
Nash-Kelv	38	21⅞	21	21⅜	— ¼
Nat Acme	3	38⅝	38⅛	38⅛	— ¼
Nat Airlines	4	28	27¾	27¾	— ½
Nat Auto Fib	4	16⅝	16⅜	16⅜	— ¼
Nat Aviation	6	23¼	22⅝	22⅝	— ⅞
Nat Biscuit	13	34⅜	34	34	— ⅛
Nat Can	5	17⅛	17⅛	17⅛	— ⅛
Nat Cash Reg	15	41⅝	41	41⅛	— ¼
Nat City Lines	5	22¼	22	22	— ¼
Nat Container	9	20	20	20	....
Nat Cylinder G	9	20	20	20	....
Nat Dairy Prod	10	39¼	38⅞	39⅛	— ¼
Nat Dept Strs	4	29⅝	29¼	29¼	....
Nat Distill new	117	31⅝	30⅝	31⅛	+ ¼
Nat Gypsum	18	28⅞	27¾	27⅞	....
Nat Lead	15	36⅝	36	36	— ¼
Nat Linen Svc	15	32¼	31	32	+ ¼
Nat M & St Cas	6	35	34⅞	35	+ ¼
Nat Pow & Lt	273	11⅛	11	11	....
Natl Steel	24	97¾	96⅝	96⅝	— ⅛
Nat Sug Ref	1	31⅝	31⅝	31⅝	....
Nat Supply	6	19⅛	19⅛	19⅛	— ¼
Nat Sup $2 pf	3	26	25⅞	25⅞	— ¼
Nat Tea	1	35½	35½	35½	+ ¼
Nat Vul Fib	6	21	20⅞	21	....
Natomas Co	1	12⅝	12⅝	12⅝	— ¼
Nehi Corp	1	25⅛	25⅛	25⅛	....
Neisner Bros	1	70	70	70	....
Newberry (J J)	5	34⅞	34	34⅞	....
Newport Indust	1	38⅝	38⅛	38⅛	— ¼
Newpt News Sh	4	28⅝	28⅛	28⅛	— ⅜
NY Cent RR	24	23½	23⅛	23⅜	— ⅛
NYChi&StL pf	1	126½	126½	126½	— ¼
NYC Omnibus	1	29¼	29¼	29¼	— ¼
NY Dock pf	3	70	70	70	....
NY Shipblds	3	18⅝	18⅜	18⅜	— ¼
Noblitt-Sparks	1	46	46	46	+1
No Am Aviation	48	14¼	13⅞	14⅛	+ ¼
North Amer Co	12	33⅛	33	33⅛	+ ¼
Northern Pac	34	27⅞	26⅞	27	— ⅝
Northwest Airl	4	43	43	43	— ½
Norwich Pharm	4	21	20⅞	21	— ¼
Ohio Oil	47	28	27⅝	28	....
Okla G&Epf	1	21¼	21¼	21¼	....
Oliver Corp	5	31	30⅝	30⅞	— ¼
Omnibus Corp	1	15⅝	15⅝	15⅝	— ¼
Otis Elevator	5	35	34¾	34¾	— ¼
Outboard M&M	2	30½	30½	30½	— ¼
Owens-Ill Glass	11	81½	80⅞	81½	+1⅛
Pac Am Fish	6	15⅝	15⅝	15⅝	— ¼
Pac Gas & Elec	14	44⅜	44	44⅜	— ¼
Pac Lighting	1	63⅝	63⅝	63⅝	— ¼
Pac Mills	10	42	41⅛	42	— ¼
Pac Tin Cons	4	8	7⅞	8	....
Pac West Oil	1	28	28	28	— ¼
Packard Motor	38	9	8⅞	9	— ⅛
Pan Am Airw	30	19	18⅞	18⅞	— ¼
Panhand E P L	2	60	59	60	— ¼
Panhandle P&R	7	9⅝	9⅜	9⅝	+ ¼
Param Pictures	55	36⅞	36	36⅝	+ ¾
Park & Tilford	2	78½	78	78	+ ¼
Park Ut Con M	5	5⅛	5	5⅛	— ⅛
Parke Davis	4	45½	45	45½	+ ¼
Parker Rust-Pr	3	32½	32¼	32¼	+ ½
Parmelee Trans	3	18½	18¼	18¼	+ ¼
Patino Mines	1	37⅞	37⅞	37⅞	+ ⅛
Penney (J C)	9	51⅞	51¾	51⅞	+ ¼
Penn-Cent Airl	2	39	38¾	39	— ⅛
Penn Coal&Coke	1	11⅛	11⅛	11⅛	— ⅛
Penn Pw & Lt	37	22½	22⅛	22½	+ ⅛
Penn RR	79	37⅞	37	37⅜	— ¼
Penn Salt	1	48	48	48	....
Peoples Gas L&C	4	109⅝	109½	109⅝	+ ½
Pepsi-Cola	18	32⅛	32	32⅛	+ ⅛
Pere Marq pr pf	5	124½	124½	124½	+ ½
Pet Milk	1	36⅝	36⅝	36⅝	+ ⅛
Petrol Corp	2	12	12	12	....
Pfeiffer Brew	1	15	15	15	....
Pfizer Ch & Co	11	75⅝	74⅜	75⅝	+ ¾
Phelps Dodge	7	41½	41⅛	41½	+ ¼
Phila Elec	41	28⅜	28¼	28⅜	....
Phil&Rdg C&I	9	15¾	15½	15⅝	....
Philco Corp	4	32½	32⅛	32½	+ ¼
Philip Morris	21	49	48⅞	48⅞	— ⅛
Phillips Jones	1	32	32	32	....
Phillips Pet	11	67⅞	67½	67⅝	+ ¼
Pillsbury Mills	3	33½	33	33	....
Pitt Coke & Ch	3	12½	12½	12½	....
Pitt Con Coal	4	23⅛	23⅛	23⅛	— ¼
Pitt Forgings	2	23⅜	23	23⅜	— ¼
Pitt Plate Gl	3	41½	41	41	— ½
Pitt Scr & Bolt	1	10⅛	10	10	....
Pitt Steel	1	17⅛	17	17	....
Pitt Steel 5% pf	1	90	90	90	....
Pittston Co	2	26⅜	25⅞	25⅞	+ ⅛
Plymouth Oil	5	28⅜	28	28⅜	+ ¼
Pond Creek Poc	1	55	55	55	+3¼
Pressed Stl Car	8	21⅞	21¼	21⅞	+ ¾
Press Stl C pf	1	54	54	54	— ¼
Procter & Gam	6	65⅛	64¾	64¾	— ⅛
Pub Svc N J	10	26⅜	26	26	— ¼
Pub SvcNJ8%pf	1	130	128½	128½	—1½
Publicker Indust	8	56⅞	56⅛	56¼	+ ¼
Pullman	13	62	61¾	61¾	+ ¼
Pure Oil	22	27⅞	27⅜	27⅞	+ ½
Purity Bak	2	36⅞	36⅝	36⅞	+ ¼
Quaker Sta Oil	1	24⅛	24⅛	24⅛	+ ⅛
Radio Corp	26	14	13¾	14	....
Radio pf	6	90	89¾	90	+ ¼
Rad-Keith-Orph	23	21¼	21	21¼	+ ¼
Raybestos-Man	1	40	40	40	+ ½
Rayonier Inc	4	26⅝	26⅜	26⅝	+ ⅜
Rayonier Inc pf	2	38	38	38	....
Reading Co	3	25⅝	25	25⅛	— ⅛
Real Silk Hos	8	28	27⅞	28	— ¼
Reliance Mfg	10	23	22¾	23	+1⅛
Reming Rand	4	46	45⅝	46	....
Reo Motors	2	33	32⅞	32⅞	+ ¼
Repub Avia	12	19⅝	19⅜	19⅜	+ ¼
Repub Pict	16	13	12⅞	12⅞	....
Repub Pict pf	1	17½	17½	17½	....
Repub Steel	31	37½	37⅛	37⅜	+ ⅛
Revere Cop &Br	7	29	28⅞	28⅞	+ ⅝
Reynolds Metals	7	34⅝	34⅛	34⅝	+ ⅛
Reynolds Sprg	1	20½	20⅜	20½	....
Reynolds Tob B	8	43½	43	43	....
Reynolds Tob pf	1	107⅞	107⅞	107⅞	— ⅛
Rheem Mfg	2	31½	31⅛	31½	— ⅛
Richfield Oil	4	18½	18⅜	18½	+ ½
Roan Ant Cop	6	9⅜	9¼	9¼	— ⅛
Ruppert J	2	31¼	30⅝	30⅝	— ⅜
Safeway Stores	9	29⅞	29½	29⅞	+ ⅛
St Joseph Ld	2	56⅛	56	56⅛	+ ¼
Savage Arms	6	16	14⅞	14⅞	— ⅛
Schenley Distil	13	89⅛	89	89	— ⅛
Scott Paper	1	56⅝	56⅝	56⅝	— ¼
Seab AL RR	48	30	29	30	+ ¾
Seab AL RR pf	3	62	62	62	— ⅛
Seaboard Oil	4	35½	35	35	— ¼
Sears Roebuck	48	44	43½	43¾	— ¼
Seeger-Sunbea	12	19¾	19½	19¾	+ ¼
Servel Inc	3	19¾	19½	19⅝	— ⅛
Seiberling Pub	1	20⅛	20	20	....
Sharon Stl	4	35¾	34¼	34¼	—1½
Sharp & Dohme	4	32⅝	32⅜	32⅜	— ¼
Shattuck (F G)	2	24⅛	24	24	— ⅛
Shell Union Oil	2	38	37⅞	37⅞	— ⅛
Silver King Coal	13	10⅝	10	10	— ¼
Simmons Co	5	49	48½	48⅝	— ¼
Sinclair Oil	33	18⅝	18½	18⅝	— ⅛
Skelly Oil	1	78⅛	78⅛	78⅛	+1⅛
Sloss-Shef Stl	3	20½	20⅜	20½	— ¼
Smith & Cor Ty	2	40	40	40	....
Socony-Vac	83	18	17¾	18	....
Sou Am G & P	7	5⅛	5	5⅛	....
So P Rico Sug	1	54¾	54¾	54¾	+ ¼
Soeast Greyh L	2	54½	54½	54½	+ ¼
Sou Cal Edison	5	39	38⅞	38⅞	+ ⅛
Sou Nat Gas	2	29¼	29	29	....
Southern Pacific	13	61⅝	60⅝	60¾	— ⅜
Southern Ry	12	59¼	58½	58⅝	— ¼
Southern Ry pf	3	83⅝	83	83	— ¼
Sparks Withing	8	9⅝	9⅜	9⅜	— ¼
Spear & Co	2	20⅛	20	20	— ⅛
Sperry Corp	14	29⅝	29⅛	29⅜	— ¼
Spiegel Inc	40	25¼	24⅝	24⅝	— ⅛
Spiegel pf	1	101	100½	101	....
Square D Co	1	20⅛	20⅛	20⅛	....
Squibb & Sons	1	36¼	36¼	36¼	....
Stand Brands	4	45⅞	45½	45½	....
Std G&E 4pf	16	47¾	47¼	47¼	....
S G&E $7 pr pf	2	136¾	136	136	+1½
Stand Oil Cal	56	56⅝	55⅞	56¼	+ ¼
Stand Oil Ind	28	46⅝	46¼	46¼	+ ¼
Stand Oil N J	40	76¾	76¼	76¾	+ ¼
Stand Oil Ohio	12	28⅝	28¼	28¼	....
Std Stl Sprg	1	53	53	53	....
Std Stl Sprg pf	1	53	53	53	....
Sterling Drug	9	55	54½	54½	— ½
Stewart-Warn	1	19⅛	19⅛	19⅛	....
Stokley-V Camp	12	22⅜	22	22⅜	+1⅛
Stokley-V C pf	2	35	35	35	....
Stone & Web	13	21⅝	21⅜	21⅜	— ¼
Studebak Corp	17	33⅞	33⅛	33⅛	....
Sun Chem	5	20⅛	20	20⅛	— ⅛
Sunray Oil	70	11	10⅞	11	....
Sunshine Bisc	1	54¼	54¼	54¼	+ ¼
Sunshine Mng	17	20¼	19⅞	20¼	+ ¼
Superheater	6	29½	29¼	29¼	....
Sutherland Pap	5	35¾	35½	35¾	+ ¼
Swift & Co	7	39	38⅞	38⅞	— ⅛
Swift Intl	1	42½	42½	42½	— ¼
Sylvan El Prod	2	34½	34	34	....
Syming-Gould	1	11⅞	11⅞	11⅞	....
Texas Co	16	63⅝	63⅛	63⅜	+1
Tex Gulf Prod	1	16¼	16⅛	16¼	— ⅛
Tex Gulf Sulph	7	54¾	54¼	54¼	— ⅛
Tex Pac C&O	3	31¾	31¾	31¾	— ¼
Tex Pac L Tr	1	24½	24½	24½	....
Tex & Pac Ry	2	55	55	55	— ⅛
The Fair	1	50	50	50	....
Thermoid Co	2	14	14	14	....
Third Ave Tran	2	17⅛	17	17⅛	+ ⅛
Thompson Prod	1	61	60½	61	....
Thompson-Starr	1	9	9	9	— ⅛
TideWat A Oil	20	23⅞	23⅜	23⅞	+ ¼
Timken-Det Ax	10	36	35⅝	36	+ ¼
Timken R Bear	5	53⅞	53½	53⅞	+ ½
Transamerica	18	18⅝	18¼	18⅝	+ ¼
Trans & W Air	5	51½	50⅛	51	+1½
Tri-Cont Corp	11	9¾	9½	9¾	+ ¼
Truac-Traer C	2	21⅛	21	21	— ⅛
Twent C-Fox	31	54⅝	54⅛	54½	+ ¼
Twent C-Fox pf	2	67¼	67⅛	67¼	+2¼
Twin Cit Rap T	15	20½	20⅛	20⅛	+1
Twin Coach	1	19¼	19¼	19¼	— ¼
Underwood	1	67⅞	67¾	67¾	— ¼
Un Asb & Rub	5	18⅝	18⅜	18⅜	— ⅛
Union Bag & P	5	37	37	37	— ¼
Union Carbide	12	112	110⅝	112	+1
Union Oil Cal	9	27⅝	27	27¼	— ¼
Union Pacific	5	149	148	149	+1
Union Pacific pf	6	117	117	117	....
United Air Lines	21	41¾	41	41⅛	— ¼
United Aircraft	29	29⅝	29	29⅛	— ¼
Unit Airc pf	2	112½	112½	112½	+ ¼
United Biscuit	3	53½	53⅛	53⅛	+ ⅛
United Carbon	1	78⅛	78⅛	78⅛	+ ⅜
Un Cig-Wh Strs	11	31½	31	31	— ¼
United Corp	42	5⅜	5¼	5¼	— ⅛
Unit Corp pf	74	49	48⅛	48⅝	....
United Elec Coal	1	18⅝	18⅝	18⅝	....
Unit Eng & Fdy	1	36	36	36	— ½
United Fruit	12	51⅝	51	51¼	— ¼
Unit Gas Imp	5	25	24¾	24⅞	— ¼
United M & M	4	64	63¾	63¾	— ¼
United Paperbd	2	13⅜	13⅜	13⅜	— ¼
Unit Rex Drug	30	15⅝	15⅜	15⅝	+ ⅛
U S & For Sec	3	27½	27	27½	— ¼
U S Freight	1	20	20	20	....
U S Gypsum	3	121½	120	121½	+1½
U S Indus Chem	3	54¾	54½	54¾	+ ¾
U S Leather A	1	35¾	35¾	35¾	+ ¼
U S Lines	14	23½	23⅜	23½	+ ¼
U S Pipe & Fdy	5	53	52	53	....
U S Plywood	3	63	62½	63	....
U S Real-Sher	8	14¼	14⅛	14¼	— ⅛
U S Rubber	12	74⅛	73⅝	73⅝	— ¼
U S Rub 1 pf	2	170	170	170	....
U S Smelt R&M	4	61¾	61	61½	— ¼
U S Smelt RMpf	3	83	83	83	....
U S Steel	20	90½	90¼	90⅜	+ ¼
U S Steel pf	1	162½	162½	162½	+ ⅜
United Stockyds	2	7½	7¼	7½	....
United Strs 3 pf	1	15⅛	15	15⅛	+ ¼
United Strs pf	1	116	116	116	+ ¼
Unit Wallpaper	8	13	10⅝	10⅞	+ ¼
Univ Lab	1	15⅛	15⅛	15⅛	....
Univ Pict	3	45⅛	44¾	44¾	—1
Vanadium Corp	3	30	30	30	....
Vertient-C Sug	7	23⅜	23⅛	23⅛	— ¼
Vick Chem	1	43½	43½	43½	+2¼
Vic Chem Wks	2	46¾	46¼	46¼	....
Va-Caro Chem	5	10½	10	10	— ½
Va-C Ch 6% pf	1	94½	94½	94½	— ½
Virginian Ry	2	51¼	51	51¼	— ¼
Virginian Ry pf	5	43	43	43	....
Viking Corp A	1	43	43	43	+ ¼
Walgreen Co	2	45½	45	45	+ ⅛
Walker H G&W	8	144	143	143½	+ ½
Walker HGW pf	2	19⅞	19⅝	19⅞	+ ⅛
Walworth Co	3	15⅞	15⅝	15⅞	+ ¼
Ward Baking	8	17⅝	17	17	— ½
Warner Br Pict	23	47⅞	47⅛	47⅛	....
Warren FdySP	5	33⅛	33	33	....
Warren Pet	3	26¾	26¼	26¼	— ¼
Wash Gas Lt	1	33¼	33¼	33¼	+ ⅝
Webster Tob	3	14⅞	14⅞	14⅞	....
Wesson O & S	2	41	40⅝	40⅝	— ⅛
West Ind Sug	4	37	36½	36½	— ¼
Western Air L	5	23	22⅝	22⅝	+ ¼
West Auto Sup	2	83	83	83	+ ½
West Un Tel A	6	33⅛	33⅛	33⅛	+ ⅛
Westing Air Br	15	35⅞	35⅜	35⅝	+ ½
Westing Elec	52	33⅛	33	33⅛	+ ¼
Westing El pf	3	41⅞	41⅞	41⅞	....
Westvaco Chlor	2	40	40	40	....
Wheeling Steel	2	55	55	55	....
White Motor	5	35	35	35	....
White Sew Mch	2	20⅜	20⅛	20⅜	....
Wilcox Oil	1	10¼	10¼	10¼	....
Willys-Overland	7	18⅞	18⅛	18⅞	....
Wilson & Co	22	18⅜	18⅛	18⅜	....
Woolworth F W	10	54	53⅝	54	....
Worthing P&M	2	69⅞	69⅜	69⅜	....
Wyand Wor	2	20⅞	20⅛	20⅜	....
Yale & Towne	1	22⅛	22⅛	22⅛	....
York Corp	1	22¼	22¼	22¼	....
Young Spg&W	1	29	29	29	....
Youngst Sh & T	21	80⅛	79⅛	79⅞	+1
Youngst Stl Dr	8	26⅝	26	26½	+ ½
Zenith Radio	5	33⅛	33	33⅛	....
Zonite Products	2	12¼	12⅛	12⅛	....

Dividend Actions

New York, Aug. 2 (AP).—Dividends declared:

	Rate.	Period.	Stk. of record.	Payable.
Extra				
Am Furniture new	5c	..	8-10	8-15
Initial				
May McEwen Kaiser	20c	..	8-15	9-1
Accumulated				
Nat Supply pf	50c	..	9-19	10-1
Oxford Pap pf	$1.75	..	8-15	9-1
Regular				
Am Arch	50c	..	8-20	9-3
Am Furniture	5c	..	8-10	8-15
Dr Pepper	25c	..	8-21	9-1
Eversharp Inc	30c	Q	9-16	10-15
Gen Tel	40c	Q	9-12	9-26
Natl Tea	20c	Q	8-16	9-2
Nor Am Aviation	$1	..	8-19	9-19
Parmelee Trans	30c	..	9-20	10-1
Pocahontas Fuel	$1	..	7-30	8-12
Va Coal & Iron	$1	Q	8-23	9-3
Walk H & W Ltd	$1	Q	8-16	9-16
Am Hide & Leath pf	75c	Q	8-29	9-12
Ohio Power pf	$1.12½	Q	8-7	9-3

New York Cotton

New York, Aug. 2 (AP).—Persistent mill buying and covering by spot firms, partly associated with export business, featured moderately active dealings today in cotton futures.

A temporary flurry of profit taking and hedging depressed the market $1.75 a bale in early dealings; thereafter prices worked generally higher. Final prices were near the day's best levels to show gains of 65 cents to $1.50 a bale.

	Open.	High.	Low.	Last.	Ch.
October	34.10	34.10	33.50	33.95	+20
December	34.25	34.28	33.60	34.08	+13
March	33.95	34.05	33.45	33.95	+29
May	33.65	33.79	33.25	33.67	+27
July	33.20	33.50	32.90	33.40	+28
October	31.41	31.44	31.16	*31.46	+28

Middling spot, *34.72, up 19.
*Nominal.

List Continues Climb on Good Earnings News

New York, Aug. 2 (AP).—Favored stocks continued their rise for the eighth successive market session today although many leaders backed down under relatively light profit cashing.

The flow of pleasing dividends and generally good earnings statements—there were a few exceptions here—in addition to proposed or expected spiltups served to maintain bullish spirits on a selective basis. Numerous customers, however, trimmed accounts on the idea the technical correction of the June-July slide may have been completed. Another long week-end also inspired caution.

WHAT STOCKS DID

	Fri.	Thur.
Advances	281	491
Declines	301	249
Unchanged	203	179
Total issues	885	919

Dealings slowed appreciably after a moderately active opening and trends were well mixed at the close. Transfers of 750,000 shares compared with 830,000 Thursday and were the smallest since Monday.

On the upside were Lane Bryant which tacked on 1¾ at $49.12 in the wake of a stock-split plan, Bethlehem 2¼ at $113.25, Montgomery Ward 1½ at $78 in response to a bulge in net and Childs Co., 1 at $11. New York & Harlem was up 10 points at $320 on a 20-share trade. Ahead were Goodyear, Goodrich, Deere, American Telephone, KKnnecott, American Can, du Pont, Johns-Manville, Texas Co., Great Northern, Erie and Union Pacific.

The Associated Press 60-stock composite, buoyed by a few "blue chips," was up .3 of a point at 77.2 and for the week showed a net gain of 2.4 points. Beginning with July 24, the barometer had advanced in each session.

Bonds were uneven. Cotton was up 65 cents to $1.50 a bale. At Chicago corn dropped 1¾ to 2⅜ cents a bushel and oats were up ½ to 1⅜.

N. Y. Bonds

By the Associated Press

Total bond sales yesterday, $3,480,000; previous day, $3,750,000; week ago, $3,732,900; year ago, $3,646,700; two years ago, $7,092,900; January 1 to date, $808,714,500; year ago, $1,595,045,310; two years ago, $1,822,699,700.

Dow-Jones Bonds

New York, August 2.—

40 bonds	107.49	Unch.
10 higher grade rails	115.30	—0.13
10 second grade rails	100.61	+0.15
10 public utilities	108.63	—0.01
10 industrials	105.41	—0.01

Sales in thousands	High	Low	Close
10 Am & F P 5 2030	109	108⅞	108⅞
28 Am T&T 3 '56	157	157	157
10 Am T&T 2¾ '80	103¾	103½	103⅝
14 Am Tob 3 '62	106	106	106
5 Am Tob 3 '69	106	106	106
5 A T S F 4 '95	133⅜	133½	133⅝
15 Atl C A L 3¾ '63	105¾	105⅝	105¾
17 A C L 1st 4 '52	109	109	109
9 Atl Ref 2⅝ '66	103	102⅞	102⅞
1 B & O '95 A	86	85	86
3 B & O '95 C	92	91½	92
9 B & O 2000 D	84¾	83¾	83¾
8 B & O '96 F	84	83¾	83¾
31 B & O cv '60	68	67⅞	68
5 B & O 4 '48	105⅛	105⅛	105⅛
14 Beth S 2¾ '70	103	103	103
5 Bost Me 4½ '70	66	65⅞	66
3 Bost Me 4 '60	98	96	98⅞
27 Can P 4 perp	114⅛	114	114
29 Celan 3 '65	105	105	105
8 Cen G 1st 5 '45	105⅝	105½	105½
130 C R R N J 5 '87	43	42¾	43
15 C & O 3½ '96D	105¾	105⅝	105¾
10 Chi & A 3 '49	53	52	53
9 C & E I inc '97	58⅛	52½	52½
5 Chi I & L inc 4 '83	77½	77½	77½
52 CMSPP cv 4½ 2044	56⅞	56	56⅞
14 C M S P P 4 '94	105¾	105½	105½
28 C & N W 4½ '99	84¾	84½	84½
51 C R I P 4½ '60	34¼	34¼	34¼
7 C R I P 4 '88	87¾	87	87
107 C R I P r 4 '34	61⅞	60⅞	61
27 CCCSL 4½ '77	94½	94	94½
7 Cl UT 4½ '77	106½	106⅛	106½
15 Com Ed 3 '77	109	109	109
6 Del & H 4 '63	102½	102⅛	102⅛
5 Del L&W 4 2042	64¾	64⅞	64¾
31 D&RG 4 '36	73⅝	73⅜	73⅝
11 D&RGW 5 '55	11	11	11
177 DRGW 5 '55a	11	10½	10¾
14 D&RGW 5 '78	68	67⅝	68
17 Erie 4½ 2015	89⅛	89	89⅛
11 Gdrich 2¾ '65	102⅝	102⅝	102⅝
12 Gt Nor 2¾ 2010	90⅛	90	90⅛
10 GM&O 3¾ '69	102¾	102⅝	102¾
49 H&M r5 '57	73	70⅝	73
66 H&M inc 5 '57	35½	34¾	35⅛
20 ICCSL 5 '63A	102⅝	102⅝	102⅝
6 ICCSL 4½ '68	99	98½	99
5 Int GN 6 '52	32⅛	32⅛	32⅛
3 Int GN 1st 6 '52	78⅝	78⅛	78⅝
27 Int HE 6 '44	101	100⅞	101
7 Int Pap 5 '47	101⅛	101⅛	101⅛
6 Jon & L 3¼ '61	104⅛	104	104
19 Laut N inc '75	84	83	84
5 Leh VHT 5 '54	84⅜	84	84⅜
5 LVNY 4½ '50	92⅞	92⅝	92⅞
13 Leh V 4½ 2003	57½	57	57½
7 Leh V 4 2003	52⅞	52	52⅛
6 Lig & M 5 '51	119⅝	119	119⅝
15 L Isl r 4 '49	106	106	106
11 Lorillard 3 '63	106⅛	105½	105½
12 MSPSSM 4 '91	68	67	68
13 M-K-T 5 '62A	95⅛	94⅞	95⅛
13 M-K-T aj 5 '67	100⅛	100⅛	100⅛
20 M-K-T 1st 4 '90	96⅝	96⅛	96⅝
21 Mo P 5½ '49	34½	34	34
16 Mo P 5 '65A	93¾	93½	93½
34 MoP 5 '77 F	93⅝	93	93⅝
15 MoP 5 '78 G	93⅝	93⅛	93⅛
30 MoP 5 '80 H	93⅝	93⅛	93⅛
16 MoP 5 '81 I	93⅜	93	93
51 MoP g4 '75	45⅝	45	45⅝
5 Mor&E 4½ '55	72⅞	72¼	72⅞
1 Nat Dai 2¾ '70	103	103	103
6 Nat Stl 3 '65	105⅜	105⅛	105⅛
15 NOTM 5½ '54	108⅞	108⅝	108⅞
38 NYC r 5 2013	99⅛	99⅛	99⅛
44 NYC 4½ 2013A	91⅛	91	91⅛
8 NYO cn 4 '98	90	90	90
54 NYNHH 6 '48	64⅛	63½	63⅝
10 NYNHH 4½ '67	62	60⅝	62
25 NYNHH 4 '57	36⅝	36⅛	36⅝
107 N Y O W r 4 '92	24⅛	23	24⅛
29 N Y O W g 4 '55	9	8½	8⅝
18 N Y W B 4½ '46	35⅛	35⅛	35⅛
13 Norf S 5 2014	54⅛	52⅞	54⅛
8 Nor P 4½ 2047	107⅛	106⅝	107
6 Nor P 3 2047	86⅛	86⅛	86⅛
5 Ohio Ed 3 '74	107⅛	107⅛	107⅛
14 Ohio Ed 2¾ '75	102⅛	102⅛	102⅛
20 Pac T T 2¾ '85	104⅛	104⅛	104⅛
7 Pen P&L 3 '65	104	103⅞	103⅞
7 Pen P&L 3 '75	106	106	106⅛
8 Pen R R g 4½ '81	124	124	124
15 Pen R R 3½ '52	106¼	106⅛	106¼
7 Phil E L 2¾ '67	105	105	105
5 Phil Ry 4 '37	19	19	19
20 RIA & L 4½ '34	61	60⅞	61
21 Rutl 1st 4½ '41	16	16	16
19 St L S F 5 '50B	54½	54	54½
8 St L S F 4½ '78	44⅝	43⅝	43⅝
5 St L S F 4 '50A	52⅞	51⅜	51⅜
70 Sea AL inc 4½	79	78⅞	79
21 Shell Un 2½ '71	100	99⅞	99⅞
6 So Pac 4½ '81	109	108⅞	108⅞
5 So Pac 4½ '69	106⅜	106⅛	106⅜
7 Sou Ry g4 '56	108	108	108⅜
18 Stand Oil NJ2¾'71	99⅞	99⅝	99⅞
14 T&P 3⅞ '85	104⅝	104⅝	104⅝
9 Th Ave 5 '60	71	70⅞	70⅞
5 Un Pac 1st 4 '47	102⅜	102⅜	102⅜
11 Un Pac 2¾ '91	98⅝	98⅛	98⅛
9 Va E&P 2¾ '75	104	104	104
5 Wab 4 '81	111	111	111
20 W Sh 4 2361	96⅛	95⅞	96⅛
11 West Un 5 '60	105⅝	105⅛	105⅛
8 Wis Cen 4 '49	83	83	83
27 Wisc 4 BD '36	36	35	35

D. C. Securities

The Washington Stock Exchange list is published in full on Tuesday. Thereafter quotations are published when there are sales or changes in the bid and asked prices. Quotations below:

After Call

Capital Transit Co., 8 at 39¾.
Washington Gas 4½%, 10 at 110.

	Bid	Asked
Public Utility Bonds		
Am Tel&Tel cv deb 3 '56	156	.....
Cap Traction 1st 5 '47	102	.....
Public Utility Stocks		
Amer Tel & Tel (9)	198⅜	.....
Capital Transit (2.00)	39¾	40¼
N & W Steamboat (4)	*†308	.....
Pot Elec Power 6% pf (6)	110½	.....
Pot Elec Pow 5½% pf (5.50)	109	110½
Wash Gas Lt com (1.50)	32⅝	34
Wash Gas Lt cum pf (4.25)	*108	.....
Wash Gas Lt cum cv pf(4.50)	*110	.....
National Bank Stock		
Capital (.80)	30¼	.....
Trust Company Stocks		
Amer Sec & Tr Co (10)	335	350
Wash Loan & Tr (12)	356	.....
Miscellaneous Stocks		
Garfinckel 5½% cum pf(1.375)	36½	38
Hecht com (1.60)	40	.....
Hecht 3⅜% cum pf (3.75)	108½	.....
Lanston Mono (new) (1.00)	20	21
Natl Mtge & Inv pf (p40)	7⅛	7¾
Peoples Drug Store com (1.60)	57	.....
Wdwd & Lothrop com (p2.30)	77	83

*Ex dividend. (p) Paid in 1945.

Vepco to Spend $7,500,000 on Power Project

Jack G. Holtzclaw, president of the Virginia Electric & Power Co., announced yesterday the company would start work immediately on the construction of a 60,000 kilowatt steam power plant near Dumfries, located on the Potomac river at the junction of Quantico Creek and the river.

Vepco has acquired a tract of land, comprising approximately 1,000 acres with about two miles of water front on the river channel, known as Opossum Nose farm. The location is about halfway between Fredericksburg and Alexandria, and the new plant will be connected by transmission lines with the main line running from Richmond to Alexandria, and also with the main line running from Charlottesville to Alexandria.

About two years will be required to complete the project, President Holtzclaw said. It will represent an expenditure of about $7,500,000 and the new plant will be almost a duplicate of the Chesterfield station which is located about 15 miles south of Richmond on the James River, and which was completed during the war.

Local Produce

Eggs and Poultry

EGGS—Market continued steady on grade A, with moderate improvement in demand; lower grades about steady and quiet. Whites, browns, mixed colors, U. S. grade A, large, 46; medium, 40@41, average 40½; U. S. grade B, large, 41; commercially graded A, extra large, 47@47½; large, 46; medium, 41; grade B, large, 41; grade C, 30.

LIVE POULTRY—Market about steady; demand slow; receipts light. Prices paid f. o. b. Washington: Fowl, colored, 28; Leghorn, 22@25; heavy breed roasters, fryers and broilers, 35@37.

DRESSED POULTRY (Iced and Western box packed)—Market weak; demand slow; supplies ample. Prices paid f. o. b. Washington: Fowl, grade A, heavy, 35; roasters, fryers and broilers, 40@41.

Fruits and Vegetables

APPLES—Supplies liberal; Maryland, Pennsylvania, Virginia and West Virginia, bushel baskets and Eastern crates, Rambos, U. S. 1, 2¼-inch min., 2.25@2.50; 2½ inches and larger, 3.25@3.75; Wealthys, U. S. 1, 2-inch min., 1.25@1.50; 2¼-inch min., 2.00@2.25; 2½-inch min., 3.25@3.50; Williams, U. S. 1, 2-inch min., 2.25@2.75; 2¼-inch min., 3.25@3.75; 2½-inch min., 4.00@4.25; Transparents, U. S. 1, 2-inch min., 2.75@3.00; 2¼-inch min., 3.25@3.50; Oldenburgs, U. S. 1, 2-inch min., 1.25@1.50; 2¼-inch min., 2.00@2.50; 2½-inch min., 3.00@3.50; various varieties, utility and unclassified, 2-inch min., .75@1.00; 2¼ inches and larger, wide range in prices, quality and condition, 2.00; fair quality, 1.00.

BEANS (Snap)—Supplies liberal; Pennsylvania and nearby, bushel hampers, Black Valentines, 3.00; North Carolina, bushel hampers, Tendergreens, 2.75@3.00; New Jersey, bushel baskets, flat type, ordinary to fair quality, 2.00@2.50.

CABBAGE—Supplies liberal; 50-lb. sacks, domestic round type, packed locally, Pennsylvania, 1.00@1.25; Virginia, 1.25.

CARROTS—Supplies moderate; California, Los Angeles crates, 6 dozen, 4.75, some 4.00; New Jersey, bushel baskets, topped, washed, 1.75.

CELERY—Supplies moderate; New York, ½ crates, Golden Heart, all sizes, 1.75@2.00.

CUCUMBERS—Supplies light; bushel baskets, Eastern Shore Maryland, U. S. 1, 6.00; U. S. 2, wide range in prices, quality and condition, 3.00@4.00.

LETTUCE—Supplies moderate; California, Los Angeles crates, Iceberg type, 4-5 dozen, 4.75@5.00; fair quality, 3.50@4.00.

ONIONS—Supplies liberal; New Jersey, 50-lb. sacks, yellows, large size, 1.25@1.50; 25-lb. sacks, white boilers, 2.05; Oklahoma, 25-lb. sacks, white boilers, 2.00; Illinois, 50-lb. sacks, yellows, medium size, 1.50.

PEACHES—Supplies liberal; New Jersey, bushel baskets, Golden Jubilees, U. S. 1, 2¼ inches and 2½ inches up, 3.00; 2-inch min., 2.50; North Carolina, bushel baskets, Elbertas, U. S. 1, 2 inches up, best, 3.50; fair quality, wide range in prices, 2.00@3.00.

POTATOES—Supplies moderate; Washington, 100-lb. sacks, Long Whites, U. S. 1, 3.75@4.00, very few sales best, 4.25; Idaho, 100-lb. sacks, Russet Burbanks, U. S. 1, 4.25@4.50; Pennsylvania, 100-lb. sacks, Katahdins, U. S. 1, size A, 2.50; 100-lb. sacks, Cobblers, U. S. 1, Eastern Shore Maryland, 2.25; New Jersey and Eastern Shore Virginia, 2.50.

RADISHES—Supplies liberal; Ohio, 12-quart bushel baskets, 75@90; fair quality low as 40.

TOMATOES—Supplies liberal; local, ½-bushel baskets, 1.00@1.25; repacks, 10-lb. baskets, 1.75.

WATERMELONS—Supplies liberal; Georgia, per melon, Garrisons, 32-40 lb. average, 1.25@1.40; South Carolina, per melon, Cannonballs, 42-lb. average, 1.25; per melon, various varieties, 2½@2 per lb.; North Carolina, per melon, Garrison, 35-lb. average, 1.30; 32-lb. average, 1.15; 28-lb. average, 90; per melon, Cuban Queens, 25-lb. average, 75.

CANTALOUPES—Supplies moderate; Arizona, jumbo crates, all sizes, 5.85; Anne Arundel County, Md., pony, ⅔ crates, 2.25@2.50; standard ⅔ crates, 2.50@3.00; jumbos, ⅔ crates, 3.00@3.25; flats, 12s, 1.85@2.00.

CORN—Supplies moderate; New Jersey and nearby, bushel baskets, yellow and white, 2.00@2.25, some low as 1.50.

Commodity Index

New York, Aug. 2.—The Associated Press weighted wholesale price index of 35 commodities today dropped to 145.15.

Previous day, 145.61; week ago, 143.90; month ago, 133.76; year ago, 108.94.

	1946	1945	1944	1943
High	149.47	112.81	108.73	107.54
Low	112.02	107.90	106.03	103.43

Inflation Control Is Viewed As Biggest Problem Next Year

By George Gallup
Director, American Institute of Public Opinion

Princeton, N. J., August 2.—A year ago people felt the big problems facing this country would be providing jobs for all and reconversion from war production. Today, a survey of the Nation finds, the chief problem which people think we will be tussling with in the months ahead are inflation and food shortages.

A year ago, twice as many felt that the Democratic Party was the one better suited to handle the Nation's problems as had that opinion about the Republican Party. Today, voters are not so sure. Now about half who would pick either party choose the Democrats, the other half the Republicans, as better suited for the job.

The last year has of course not only seen a marked drop in confidence in the Democratic Party as the one better suited to solve the Nation's problems, but it also has seen the proportion of voters preferring a Democratic to a Republican President in 1948 drop from 58 per cent to 51 per cent.

Public thinking on the problems ahead was gathered in a survey conducted as the first anniversary of the war's end approaches.

Voters across the country were asked:

"What do you think will be the most important problem facing this country during the next year?"

After inflation and food shortages come the maintenance of world peace and the conducting of our foreign affairs, and strikes and labor troubles as the big problems ahead.

In the order of frequency with which they were mentioned, here are the chief problems to face us during the next year, as the voters see them:

Control of inflation (high prices, OPA)	44%
Food and other shortages	20
Maintenance of peace and conducting foreign affairs	10
Strikes and labor troubles	8
Housing	5
Jobs	4
Reconversion	3
Atom bomb	3
Miscellaneous	7
No opinion	6
	111%*

*Total is more than 100 per cent because some people gave more than one answer.

A year ago, just before the war with Japan ended, Americans were already thinking ahead and worrying about what they felt would be the problems of peacetime America.

At that time, in reply to the same question used in today's survey, the top four problems were (1) jobs; (2) reconversion, (3) foreign affairs; maintaining permanent world peace and (4) demobilization.

The second question in today's survey:

"Which political party do you think can deal best with this particular problem?"

The replies today, as contrasted with a similar survey last fall when the same question was asked:

	Aug. 45	TODAY
Democrats	48%	34%
Republicans	23	35
No choice or undecided	29	31

What's Going On and Where

Service Activities

Veterans Information Center, 14th and Pennsylvania ave. nw., information concerning personal problems of veterans, loans, GI bill, and all type applications, 9 a. m. to 5 p. m.

Officers' Service Club of the United Nations, 1644 21st st. nw., dance, 8 p. m.

Mount Vernon Methodist Church, 9th and Massachusetts ave nw., dance, 9 p. m.

Foundry Methodist Church, 16th and P sts. nw., dinner and dance, 6:30 p. m.

Church Door Canteen, Calvary Baptist Church, 8th and H sts. nw., games and refreshments, 8 p. m.

National Catholic Community Service, 918 10th st. nw., dance, 9 p. m.

NCCS, 1814 N st. nw., dance, 8:30 p. m.

Navy Office, 1320 G st. nw., 2d floor, dance, 9 p. m., all enlisted personnel invited.

United Nations Service Center, 500 North Capitol st., dance and games, 8 p. m.

USO-YWCA, 17th and K sts. nw., softball, 2 p. m.; dance, 3:30 p. m. and 9 p. m.

USO-YMCA, 1736 G st. nw., sightseeing, 1:30 p. m.; dancing, 2:30 and formal dance at 8:30 p. m.; Chinese dance, 9 p. m.

USO-National Jewish Welfare Board, 16th and Q sts. nw., buffet supper, 7:30 p. m.; dance, Starlite Roof, 9 p. m.

USO, 1911 H st. nw., dancing instruction from 8 p. m. through 11 p. m.; crafts, all afternoon.

YWCA, Phyllis Wheatley (Negro), 901 Rhode Island ave. nw., dance, 8 p. m.

Banneker Service Club (Negro), 2500 Georgia ave. nw., dancing 9 p. m.

USO (Negro) Georgia Avenue, 2011 Georgia ave. nw., dancing from 9 p. m. through 12 p. m.; horseback riding, 9 p. m.

YMCA, 1816 12th st. nw. (Negro), canteen supper, 5:45-11 p. m.; partynite, 8:30 p. m.

Public Events

National Archives, Constitution ave. between 7th and 9th sts. nw., General Eisenhower's and General Pershing's battle maps, captured German banners, Hitler's last will and testament, and World War II surrender documents, 8:45 to 5:15 p. m.

National Gallery of Art, 6th and Constitution ave. nw., picture of the week, Bacchiacca, The Gathering of Manna, gallery 15, 10 minute talk at 12:40 and 1:40 p. m.

Smithsonian Institution, 10th and Independence ave. sw., 19th century French etchings, 10th annual photographic salon of the Photographic Society of America, Arts and Industries Building, 9:30 a. m. to 4:30 p. m.

Public Library of the D. C., 8th and K sts., paintings by American Indians. Petworth Branch, Georgia ave. and Upshur st. nw., oil and color paintings by Norma Bose.

Library of Congress, 1st and East Capitol sts., Tennessee sesquicentennial exhibition, including maps, manuscripts, books, music, prints and early newspapers; books and fine printing sponsored by the Belgian Government, 9 a. m. to 10 p. m.

Phillips Memorial Gallery, 1600 21st st. nw., woodblock in color by Louis Schanker, 11 a. m. to 6 p. m.

Aquarium, Department of Commerce Building, 14th and E sts. nw., fresh water game and food fish from Federal Hatcheries and local waters.

Botanical Gardens, 1st and Canal sts. sw., outside gardens and rockery.

Kenilworth Aquatic Gardens, Kenilworth ave. and Douglas st. ne., hardy day-blooming and exotic night-blooming water lilies.

Dealings in Kresge Department Stores Stock Suspended

Dealings in $1 par common stock of Kresge Department Stores, Inc., were suspended yesterday by governors of the New York Stock Exchange at a special meeting after consultation with the Securities and Exchange Commission.

The exchange said a public hearing would be held August 23 to consider an application of the SEC to strike the stock from listing and registration.

After July 15 when a partial liquidating dividend of two thirds of a share of The Fair common and $4 in cash for each share of Kresge Department Stores was distributed, the stock appeared on the tape at 1⅝ July 25, rose to a high of 7½ July 31, and closed yesterday at 4¼.

Stockholders approved dissolution of the company May 22.

The company, in announcing the partial liquidation payment, said a later distribution of approximately $2 was expected, to be paid on surrender of the certificates.

Prior to dissolution, the Kresge Department Stores, Inc., owned and operated the Palais Royal, a department store at Washington and owned 44¾ per cent of the stock of The Fair, at Chicago.

Magner Book Listed

"Personality and Successful Living," by the Rev. Dr. James A. Magner, procurator of Catholic University, is one of 11 books by Catholic authors included in the annual list of 50 outstanding religious books released by the American Library Association.

Hardening of Interest Rates Loses Significance

By J. A. Livingston

"Bull or Bear?" That's the title of the leading article in a recent issue of the London Economist.

It seems that the Chancellor of the Exchequer put too much of a burden on the money market recently, that the new treasury issue stuck a bit—like recent offerings of corporate securities over here.

The Economist thereupon discovered that doubts about the British market "have come right out in the open." The general verdict seemed t be that money's getting tighter.

Just why an upturn in interest rates should always give the market a start is not easy to understand. Common explanation is that higher interest rates skim the cream for the investor who borrows money to carry stocks. Yet that hardly seems to apply here. The Dow-Jones industrial sahres, for example soid to yield 3.17 per cent on May 29. Since then, to be sure, the call money rate has gone up from 1 to 1½ per cent. But stocks have gone down and dividend rates have increased slightly. The result is that those same Dow-Jones stocks are currently selling to return 3.50 per cent; the rise in yield has been almost enough to compensate for the advance in the price of call money.

Psychological Factor

As a a rule, moreover stock market speculators and investors don't play their interest costs that close. When the call money rate was up around 8, 10 and 12 per cent, money rates meant something. Especially when 50 to 80 per cent of the purchase price of stocks was borrowed. Today, however, margins are relatively light. So it's hard to think that the turn in interest costs, as such, has been a dollar-and-cents factor in the selling. But it's a psychological factor.

James F. Hughes, stock market technician and analyst for Auchincloss, Parker & Redpath, has specific ideas on this. He points out that prior to the Federal Reserve Act, the interest rate was really prophetic. In those days the banks of the United States had never been able to finance simultaneously a business and a stock market boom. Whenever industrial production started to rise, business duction started to rise, businessmen would rush the banks for loans and soon, as the saying went, the banks would get "loaned up." Interest charges would rise. Thereupon, businessmen who owned stocks and bonds would begin selling them—to raise cash for their business operations.

Economic Contradiction

The consequence was an economic contradiction. Business would expand; more money was going into it. But the stock market would go down—money was coming out of it.

That explains why the stock market was regarded as such an able forecaster of business years ago. The market started to decline long before industrial output had reached the piping-hot, which is t osay, the topping-off stage. And so it also came to pass that at the first sign of the tension in the money market, old-timers in stock speculation became uneasy, on the theory when interest rates go up, stocks come down.

In those pre-FDR days, incidentally, once business turned down, industrial inventories dropped and so did payrolls. That freed business funds. So businessmen could buy stocks again. Thus the market would frequently turn around even before industrial production had completed its decline. And hence the market was usually far ahead in forecasting the ultimate upturn in the busine-s cycle.

Situation Changed

But now central banking has become a fine and practiced art. Commercial banks can, the central bank being willing, support both a business and a stock market boom at the same time—as happened in the '20s. Hence a change in interest rates no longer has its old significance. It doesn't suggest that the banks are "loaned up," that businessmen will sell stock to raise cash, and—necessarily—that the bear market's on.

Nevertheless, there are suggestions that the Federal Reserve is trying to restore some of the old balance in the money markets. The Reserve Banks late in June sent a letter to all member banks, asking them to call in loans made for the sole purpose of speculating in Government securities—especially loans which have been renewed time and again by businessmen. As a result, such loans have been reduced noticeably in the last month. They amounted to $1,588,000,000 on June 19; to $1,393,000,000 on July 24, a drop of 12 per cent. Before that, the Reserve had introduced the 100 per cent margin rule to stop speculation in securities.

Even so, with corporate bonds selling to yield less than 3 per cent, and with call money at 1½ per cent, money still cannot be considered "dear." And with the British and American governments both committed to full employment or its equivalent, it's hard to envision central bankers permitting interest rates to interfere seriously with business. Furthermore, corporations are still well-heeled with cash and the security markets are largely on a cash basis. Hence an interest-rate bear market seems premature by any standard—old or new. That's Mr. Hughes' view, and so, coincidentally, is it the London Economist's.

Commercial Credit Gets Private 35 Million Loan

Baltimore, Aug. 2 (AP).—Consummation of a privately arranged unsecured loan of 35 million dollars from the Equitable Life Insurance Co. of the United States was announced today by the Commercial Credit Co.

Charles J. Zimmerer, vice president of the credit company, said the loan was for five years at 1⅝ per cent interest.

He added the fun.l would supplement Commercial's "established lines of credit with practically all major banks of the United States now totaling over 240 million dollars."

Pottery Backlog Heavy

Olisbon, Ohio, Aug. 2 (AP).—The Association of Glass and Pottery Manufacturers reported today the order backlog in the industry is so great that shipments are being made on a quota basis, and consequently the association's annual exposition for buyers is being cancelled for the fourth straight year.

Pepperell Extra Voted

Pepperell Manufacturing Co., fabrics manufacturers, declared an extra common dividend of 25 cents, in addition to the regular quarterly of 50 cents, payable August 15 to shareholders of record August 8.